

Infrastructure and Physical Facilities Available for Teaching-Learning

Table: 3.1

S.No	Facility	Total Number
1	ICT Enabled Class Rooms	52
2	Tutorial Rooms	9
3	Laboratories	62
4	Seminar halls	03
5	Workshops	02
6	Drawing Hall	03
7	Research and Development Lab	03
8	Computer Center	02
9	Auditorium	01
10	Departmental Libraries	05
11	Central Library and Information center	01
12	Staff Rooms	15
13	HOD Cabins	07
14	Computers	1405 (for students-1266)
15	Printers	50

Table: 3.2 Details of Class Rooms

S.No	Block	Room Number/Class	Floor	Area (sq. m)	Department
1	A	IB-106 / CSE –II A	First	69	Computer Science and Engineering
2	A	IB-108/ CSE –II B	First	83	
3	A	IB-109 / CSE –II C	First	69	
4	A	IB-111 / CSE –II D	First	69	
5	A	IB-101 / CSE –III A	First	70	
6	A	IB-102 / CSE –III B	First	70	
7	A	IB-103/ CSE –III C	First	70	
8	B	IB-113 / CSE –III D	First	69	
9	B	IB-114 / CSE –IV A	First	69	
10	B	IB-115 / CSE –IV B	First	69	
11	B	IB-117 / CSE –IV C	First	69	
12	B	IB-121 / CSE –IV D	First	69	
13	A	IB-206 / ECE –II A	Second	69	Electronics and Communications Engineering
14	A	IB-211 / ECE –II B	Second	69	
15	A	IB-201 / ECE –III A	Second	69	
16	A	IB-202/ ECE –III B	Second	69	
17	A	IB-203 / ECE –IV A	Second	69	
18	B	IB-213 / ECE -IV B	Second	69	

19	C	IB-225/MECH-III	Second	69	Mechanical Engineering
20	C	IB-227/MECH-IV	Second	69	
21	C	IB-230/CIVIL- III	Second	69	Civil Engineering
22	C	IB-236/CIVIL- IV	Second	69	
23	C	IB-126/AIML-I A	First	83	Humanities and Sciences
24	C	IB-127/AIML-I B	First	69	
25	D	IB-138/AIML-I C	First	69	
26	D	IB-139/DS-I A	First	69	
27	D	IB-140/DS-I B	First	69	
28	D	IB-146/DS-I C	First	69	
29	D	IB-138/CSE-I A	First	69	
30	D	IB-246/CSE-I C	Second	69	
31	D	IB-240/CSE-I B	Second	69	
32	D	IB-242/CSE-I D	Second	69	
33	D	IB-142/ECE-I A	First	69	
34	D	IB-143/ECE-I B	First	69	
35	B	IB-301/ CSE(AI&ML)-II -A	Third	69	CSE(AI & ML)
36	B	IB-302 /CSE(AI&ML) –II- B	Third	69	
37	A	IB-303 / CSE(AI&ML) –II- C	Third	69	
38	A	IB-311 /CSE(AI&ML) –III-A	Third	69	
39	A	IB-306 /CSE(AI&ML) –III-B	Third	69	
40	B	IB-215 /CSE(AI&ML) –III-C	Second	69	
41	B	IB-313 / CSE(DS) –IA	Third	69	CSE(DS)
42	B	IB-314 / CSE(DS) –II-B	Third	69	
43	B	IB-315 / CSE(DS) –II-C	Third	69	
44	B	IB-317 / CSE(DS) –III- A	Third	69	

45	B	IB-320 / CSE(DS) –III- B	Third	69
46	B	IB-321 / CSE(DS) –III- C	Third	69

Table: 3.3 Details of Tutorial Rooms

S.No	Block	Room Number	Floor	Area (sq. m)	Department
1	A	IB-111	First	69	Computer Science and Engineering
2	A	IB-112	First	34	
3	A	IB-302	Third	84	
4	A	IB-212	Second	34	Electronics and Communications Engineering
5	A	IB-205	Second	34	
6	D	IB-042	Ground	69	Mechanical Engineering
7	D	IB-025	Ground	69	Civil Engineering
8	C	IB-129	First	34	CSE(AI & ML)
9	D	IB-043	Ground	34	CSE(DS)

Table: 3.4 Details of Laboratories

S.No	Block	Room Number	Floor	Area (sq. m)	Description
1	AB	AB-101	First	122.6	CSE Lab – I
2	AB	AB-102	First	122.6	CSE Lab – II
3	AB	AB-201	Second	123	CSE Lab – III
4	AB	AB-202	Second	123	CSE Lab – IV
5	AB	AB-301A	Third	123	CSE Lab – V: R&D / PROJECT Lab
6	AB	AB-301B	Third		CSE Lab –VI
7	AB	AB-302A	Third	123	CSE Lab – VII
8	AB	AB-302B	Third		CSE Lab – VIII
9	AB	AB-305	Third	123	CSE Lab – IX
10	A	IB-002	Ground	83	CSE Lab X
11	B	IB-118	First	69	CSE Lab XI
12	B	IB-119	First	140	CSE Lab XII
13	B	IB-120	First		CSE Lab XIII
14	A	IB-303	Third	83	Embedded Systems/Advanced Embedded Systems Lab
15	B	IB-208	Second	72.49	Microwave Engineering Lab
16	B	IB-209	Second	72.49	Electronic Devices and Circuits/Electronics Circuits Analysis Lab
17	B	IB-210	Second	72.49	Pulse Digital Circuits/IC Analysis Lab/Digital Systems Design Lab
18	B	IB-214	Second	83	Computer Organization/Digital IC Applied Lab
19	B	IB-218	Second	69	Analog Communication/Digital Communications lab
20	B	IB-219	Second	69	Analog Electronics /Electronics Circuits Analysis /Analog Digital Electronics Lab
21	B	IB-220	Second	69	Linear Applications/IC Application Lab

22	B	319	Third	69	Basic Simulation / Digital Signal Processing Lab
23	B	318	Third	69	Simulation Lab –I (ECA/ADC)
24	B	320	Third	69	Micro Processors & Micro Controllers / VLSI & ECAD/ Modelling and Simulation Lab
25	C	IB-333 & IB-334	Third	69	Fuels & Lubricants lab
26	AB	ABB-001/B	Ground	76.5	Mechanics of Solids lab
27	AB	ABB-001/A	Ground	74.4	Metallurgy & Material Science lab
28	C	IB-326	Third	69	Kinematics & Dynamics Lab
29	A	IB-010&IB-011	Ground	138	Fluid Mechanics & Hydraulic Machines lab
30	A	IB-009	Ground	69	Production Technology Lab
31	AB	ABB-004	Ground	208	Machine Tools Lab
32	IB	IB-325	Third	69	Engineering Metrology Lab
33	AB	ABB-003	Ground	80	Thermal Engineering Lab
34	C	IB-133	First	69	Heat Transfer Lab
35	C	IB-018	Ground	69	CNC Lab
36	C	IB-026	Ground	90	CADD/MAT LAB
37	C	IB-327	Third	69	Instrumentation and Control Systems Lab
38	C	IB-035	Ground	210	Concrete Technology Lab
39	C	IB-030	Ground	69	Environmental engineering Lab
40	B	IB-010 & IB-011	Ground	138	Fluid Mechanics and Hydraulic Machines Lab
41	C	IB-330	Third	69	Engineering Geology Lab
42	AB	ABB-001/B	Ground	76.5	Strength of Materials Lab
43	C	IB-336	Third	69	Surveying lab
44	C	IB-035	Ground	210	Highway engineering lab
45	C	IB-037	Ground	69	Soil mechanics lab
46	D	IB-040	Ground	83	Electrical Technology Lab-II

47	D	IB-342	Third	68.85	Engineering and Applied Physics lab-II
48	D	IB-346	Third	68.85	Engineering and Applied Physics lab-I
49	D	IB-347	Third	26.45	Engineering and Applied Physics Dark Room
50	D	IB-343	Third	210.41	Chemistry lab-I
51	D	IB-344	Third		Chemistry lab-II
52	D	IB-345	Third		Chemistry lab-III
53	D	IB-239	Second	82.9	English Language Communication Skills Lab-II/ICS Lab
54	D	IB-338	Third	68.85	English Language Communication Skills Lab-I
55	D	IB-234	Second	68.85	Advanced English Communication Skills Lab
56	D	IB-339	Third	82.9	Programming for Problem Solving lab-I
57	D	IB-340	Third	68.85	Programming for Problem Solving lab-II
58	AB	ABB-002	Ground	76.5	Electrical Lab-I
59	B	IB-002	Ground	68.85	CSE(AI&ML) Lab - 1
60	C	IB-118	First	68.85	CSE(AI&ML) Lab - 2
61	C	IB-119	First	68.85	CSE(Data Science) Lab - 1
62	C	IB-120	First	68.85	CSE(Data Science) Lab - 2

Table: 3.5 Details of Seminar Halls

S.No	Block	Room Number	Floor	Area (sq. m)	Department
1	A	IB-308 IB-309	Third	138	Computer Science and Engineering
2	AB	AB-205	Second	210	Electronics and Communications Engineering
3	C	IB-235	Second	367.8	Civil Engineering Mechanical Engineering

Table: 3.6 Details of Workshops

S.No	Block	Room Number	Floor	Area (sq. m)	Department
1	D	IB-045, IB-046, IB-047	Ground	218	Mechanical Engineering
2	D	IB-044, IB-048	Ground	218	Mechanical Engineering

Table: 3.7 Details of Drawing Halls

S.No	Block	Room Number	Floor	Area (sq. m)	Department
1	D	IB-144	First	138	Mechanical Engineering
2	D	IB-244	Second	138	Humanities and Sciences
3	C	IB-134	First	138	Mechanical Engineering

Table: 3.8 Details of Research & Development Labs

S.No	Block	Room Number	Floor	Area (sq. m)	Department
1	AB	AB-301A	Third	62.73	Computer Science and Engineering
2	B	IB-221	Second	72.49	Electronics and Communications Engineering
3	B	IB-019	Ground	218	Mechanical Engineering

Table: 3.9 Details of Common Computer Centre

S.No	Block	Room Number	Floor	Area (sq. m)	Department
1	AB	AB-306	Third	181.2	Computer Science and Engineering
2	AB	AB-305	Third	123	

Table: 3.10 Details of Department Libraries

S.No	Block	Room Number	Floor	Area (sq. m)	Department
1	A	IB-105	First	30	Computer Science and Engineering
2	B	IB-316	Third	30	Electronics and Communications Engineering
3	C	IB-029	Ground	30	Civil Engineering
4	C	IB-226	Second	69	Mechanical Engineering
5	D	IB-341	Third	30	Humanities and Sciences

Table 3.11 Details of Central Library & Information Center

S.No	Block	Room Number	Floor	Area (sq. m)	Department
1	AB	AB-007	Ground	750	Central Library

Table 3.12 Details of HOD Cabin and Staff Rooms

S.No	Block	Room Number	Floor	Area (sq. m)	Description
1	C	IB-029	Ground	27	CE HOD Cabin
2	C	IB-129	First	27	CE Staff Room-I
3	C	IB-137	First	27	CE Staff Room-II
4	C	IB-237	Second	27	ME HOD Cabin
5	C	IB-228	Second	25.24	ME Staff Room-I
6	C	IB-229	Second	27	ME Staff Room-II
7	C	IB-328	Third	25.24	ME Staff Room-III
8	C	IB-329	Third	27	ME Staff Room-IV
9	C	IB-337	Third	27	ME Staff Room-V
10	AB	AB-206	Second	324.68	CSE HOD Cabin & Staff Room
11	AB	AB-306	Third	324.68	ECE HOD Cabin & Staff Room
12	D	IB-141	First	27	H&S HOD Cabin
13	D	IB-049	Ground	27	H&S Staff Room-II
14	D	IB-147	First	27	H&S Staff Room-III
15	D	IB-241	Second	27	H&S Staff Room-IV
16	D	IB-247	Second	27	H&S Staff Room-V
17	D	IB-341	Third	27	H&S Staff Room-VI
18	B	IB-305	Third	27	CSE(AI&ML)-Staff Room
19	B	IB-312	Third	27	CSE(AI&ML)-HOD
20	B	IB-322	Third	27	CSE(DS)-HOD
21	B	IB-316	Third	27	CSE (DS) Staff Room

Table 3.13 Details of Activity Rooms

S.No	Block	Room Number	Floor	Area (sq. m)	Department/Description	
1	AB	AB-004	Ground	367.8	Auditorium	
2	A	IB-001	Ground	69	NSS Unit	
3	A	IB-004	Ground	69	Indoor Games	
4	A	IB-005	Ground	30	EDC Cell	
5	AB	AB-005	Ground	30	IQAC	
6	A	IB-006	Ground	38.44	Girls Common Room	
7	A	IB-008	Ground			
8	A	IB-012	Ground	30	Boys Common Room	
9	A	IB-013	Ground	30	First Aid/Medical Facilities Room	
10	B	IB-014	Ground	69	Robotics Research Center(Training)	
11	B	IB-015	Ground	74.7	Robotics Research Center(Work Station)	
12	C	IB-025	Ground	69	Gym	
13	C	IB-334	Third	81	Yoga Center	
14	B	IB-116	First	30	Computer Science and Engineering	CSI Students Chapter/KROM A Centre
15	B	IB-122	First	30	Computer Science and Engineering	Students Club
16	B	IB-222	Second	69	Electronics and Communications Engineering	MOOCS Room
17	B	IB-216	Second	27	IEEE Unit	
18	B	IB-322	Third	69	Electronics and Communications Engineering	Mentoring
19	B	IB-304	Third	69	Electronics and Communications Engineering	Students Club

BLOCK-D

BLOCK-C

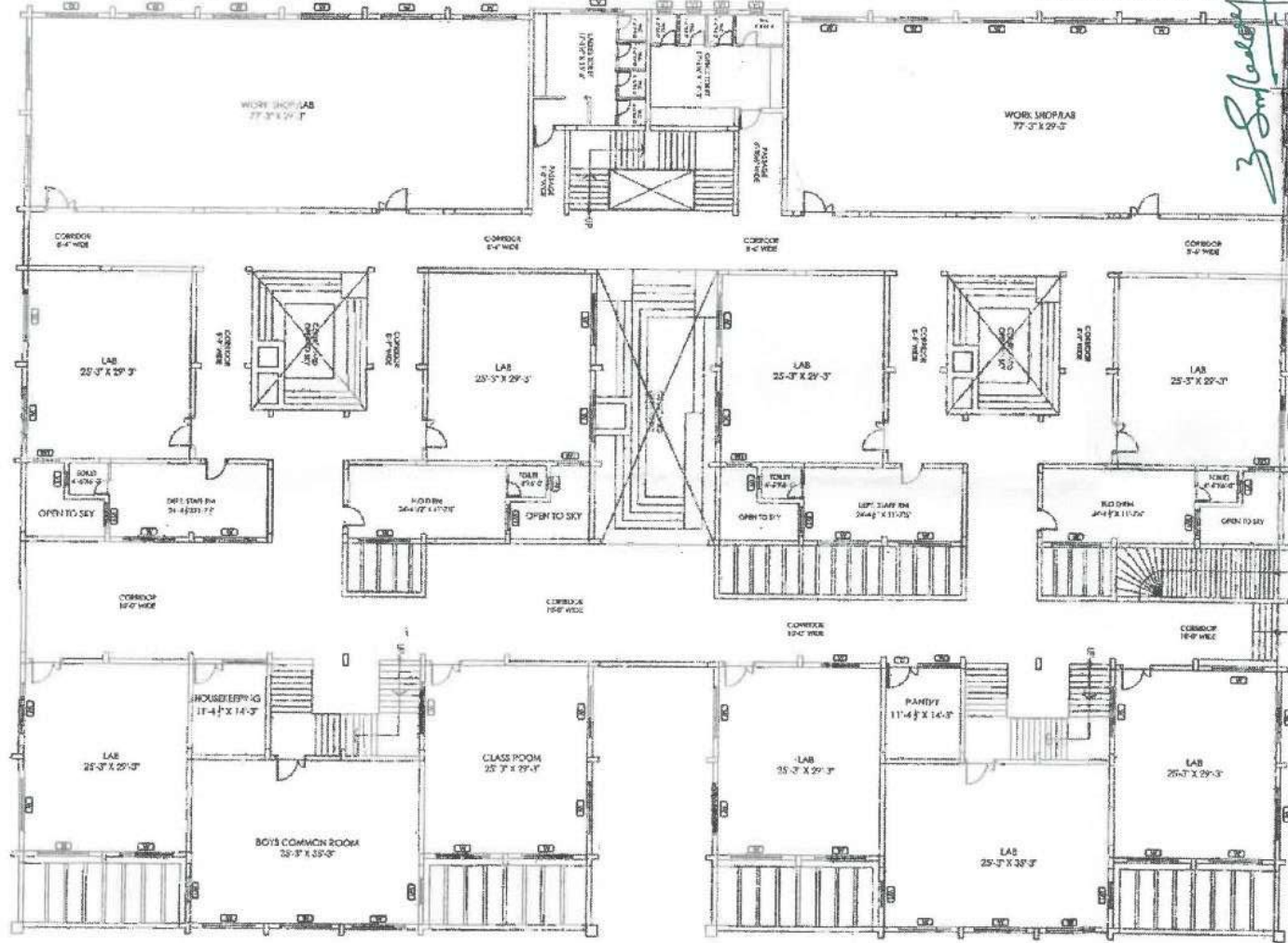

3 Sagar
PRINCIPAL

SREYAS INSTITUTE OF ENGG.&TECH.
 9-39, Sy.No: 107, Tattannaram (V),
 GSI, Bandlaguda, Nagole, Hyd-68.



A.S.S. Sagar
SARPANCH
 TATTANNARAM

PROJECT: ENGINEERING COLLEGE AT BANDLAGUDA, HYDERABAD	CLIENT: SREYAS EDUCATIONAL SOCIETY	TITLE: GROUND FLOOR PLAN	CONSULTANTS:  6-3-1111/118, 1st FLOOR, BEGLUMPET, HYDERABAD-18 PH: 040- 66818116 E-mail: krishnan@terraain.com
--	---	------------------------------------	--

A.S.S. Sagar
DR. K. SAGAR
 B.E. M.Tech., Ph.D
 Principal & Professor in CSE
 Sreyas Institute of Engineering and Technology
 Hyderabad, Telangana-500 068.

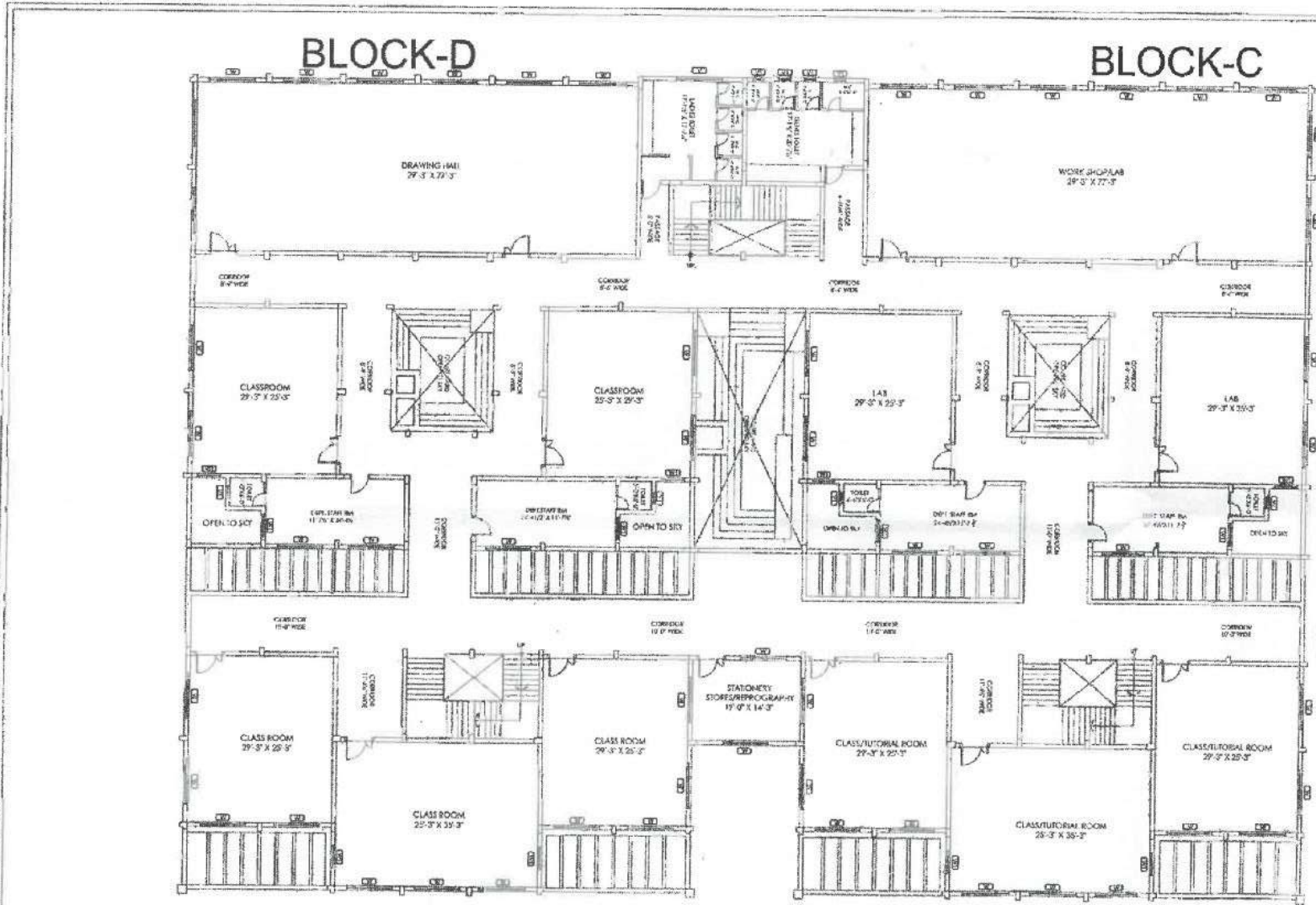

PRINCIPAL
SREYAS INSTITUTE OF ENGG & TECH
 9-39, Sy.No: 107, Tattinnaram (V),
 GSI, Bandlaguda, Nagole, Hyd-68.



SARPANCH
TATTINARAM

PROJECT:
ENGINEERING COLLEGE AT BANDLAGUDA,
HYDERABAD

CLIENT:
SREYAS EDUCATIONAL
SOCIETY

TITLE:
FIRST FLOOR PLAN

CONSULTANTS:

 6-3-111/11B, 1st FLOOR, BEGUMPET, HYDERABAD-18
 PH: 040 - 98018115 E-mail: kishan1610@yahoo.com

Dr. K. SAGAR
 BE M.Tech., Ph.D
 Principal & Professor in CSE
 Sreyas Institute of Engineering and Technology
 Hyderabad, Telangana-500 068.

BLOCK-D

BLOCK-C

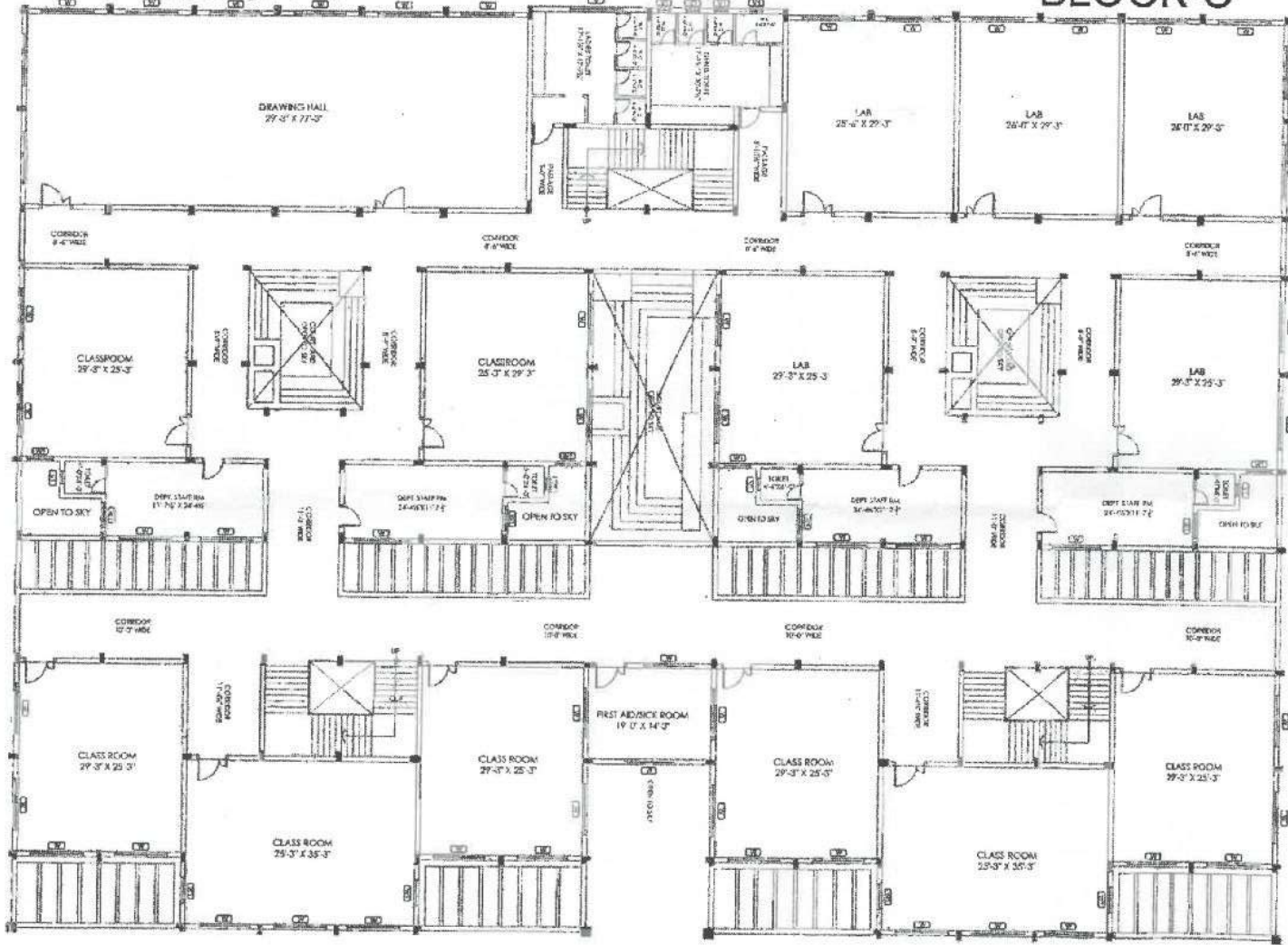

Z. Srinivas
PRINCIPAL
SREYAS INSTITUTE OF ENGG. & TECH.
 9-39, Sy.No: 107, Tattinnaram (V),
 GSI, Bandlaguda, Nagole, Hyd-68.



A. Srinivas
SARPANCH
TATTINNARAM

PROJECT: **ENGINEERING COLLEGE AT BANDLAGUDA, HYDERABAD**

CLIENT: **SREYAS EDUCATIONAL SOCIETY**

TITLE: **SECOND FLOOR PLAN**

CONSULTANTS: **terraain**
 6-3-111V116, 1st FLOOR, BEGUMPET, HYDERABAD-16,
 PH. 009-66018115 E-mail: kishan@terraain.com

K. Sagar
DR. K. SAGAR

BE M Tech., Ph.D
 Principal & Professor in CSE
 Sreyas Institute of Engineering and Technology
 Hyderabad, Telangana-500 068.

BLOCK-D

BLOCK-C

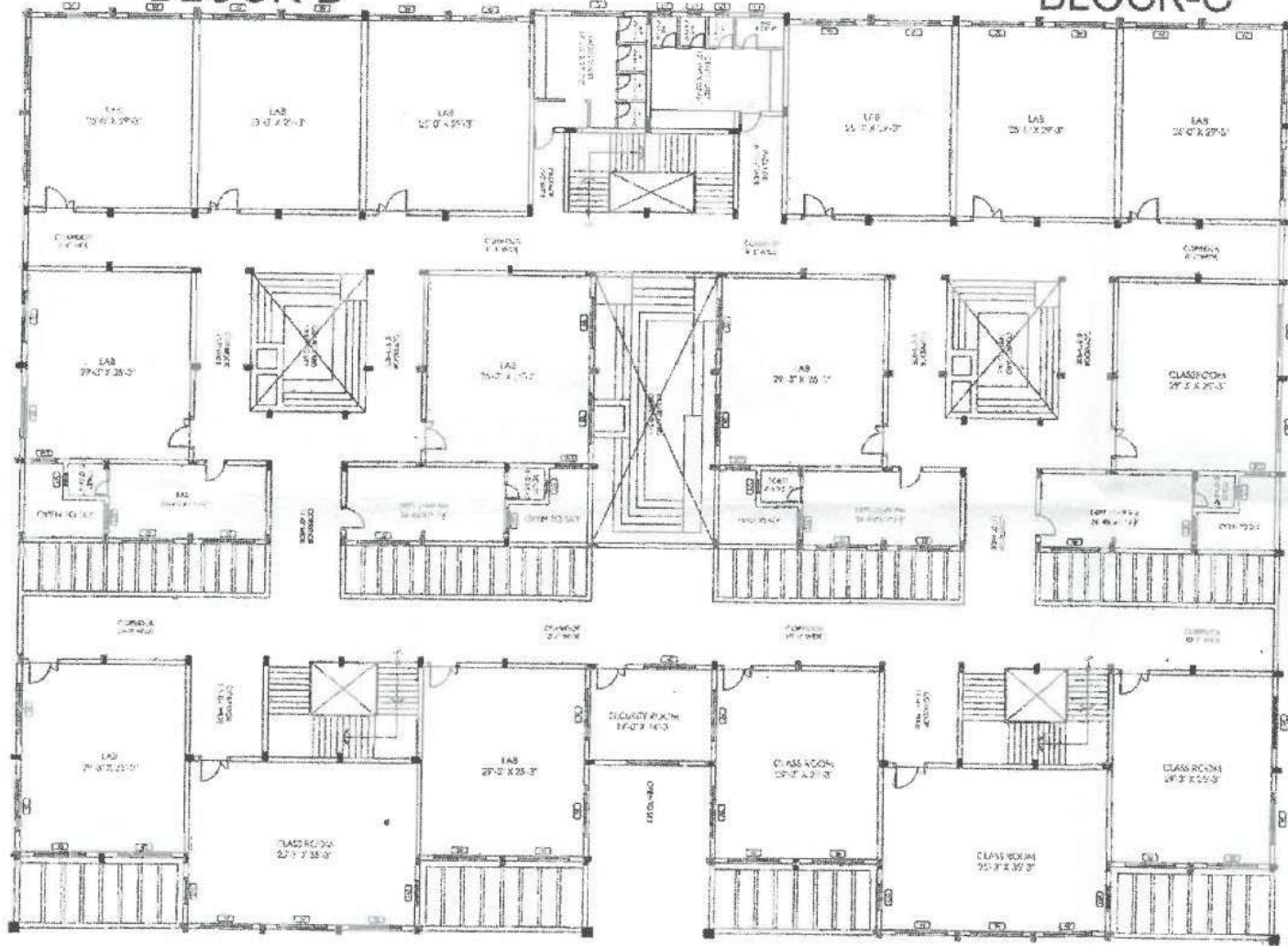

S. Sagar
PRINCIPAL
 SREYAS INSTITUTE OF ENGG & TECH,
 9-39, Sy.No: 107, Tattannarah (V),
 GSI, Bandlaguda, Nagole, Hyd-68.



S. Sagar
SARPANCH
 TATTANNARAH

<p>PROJECT: ENGINEERING COLLEGE AT BANDLAGUDA, HYDERABAD</p>	<p>CLIENT: SREYAS EDUCATIONAL SOCIETY</p>	<p>TITLE: THIRD FLOOR PLAN</p>	<p>CONSULTANTS:  6-3-111/115, 1st FLOOR, BEGUMPET, HYDERABAD-15; Ph: 040-58619115 Email: bhicharan103@gmail.com</p>
---	--	--	---

S. Sagar
Dr. K. SAGAR
 B.E. M.Tech., Ph.D
 Principal & Professor in CSE
 Sreyas Institute of Engineering and Technology
 Hyderabad, Telangana-500 068.

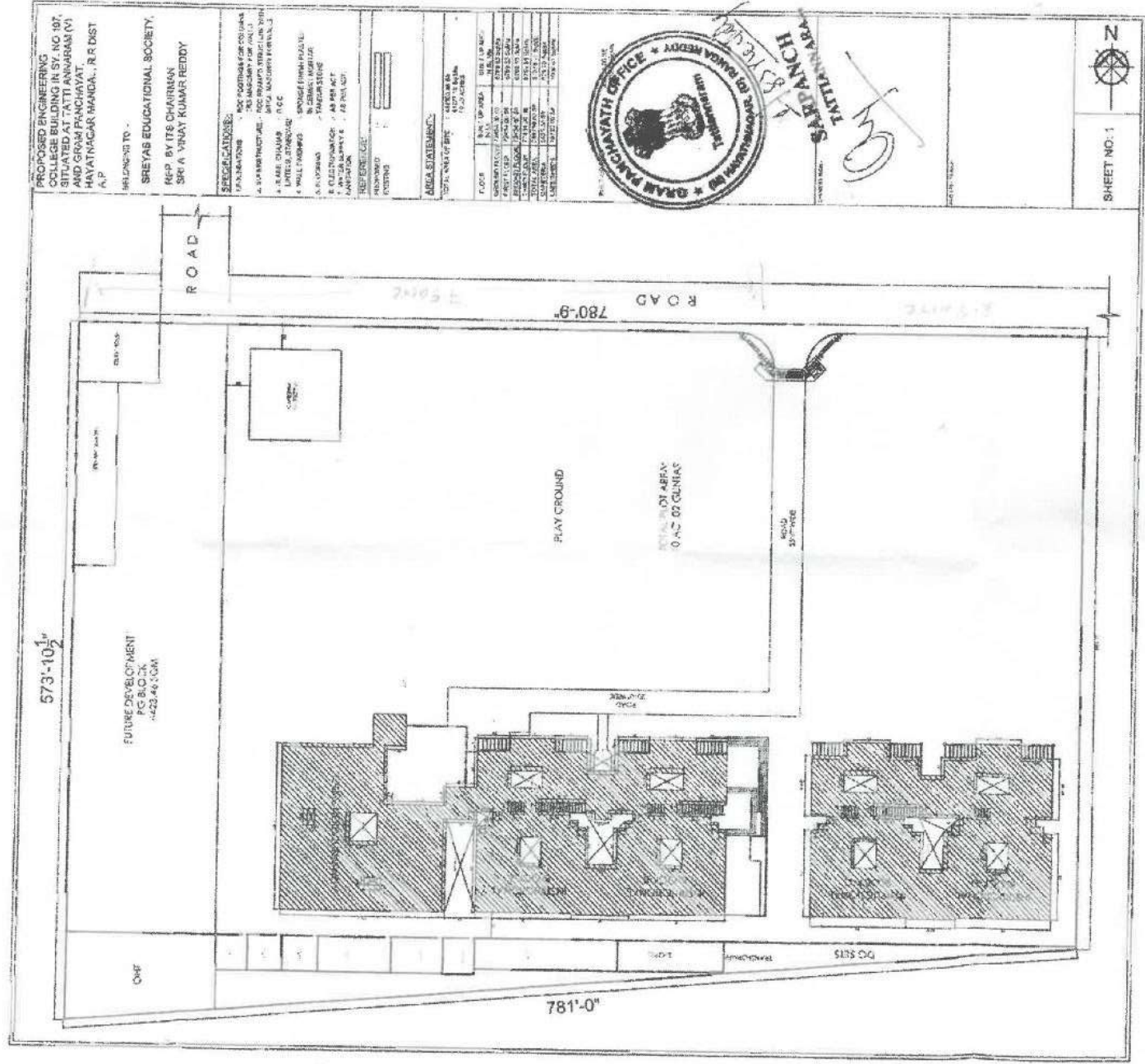

PROPOSED ENGINEERING COLLEGE BUILDING IN SY. NO. 107, SITUATED AT TATTI ANNAIRAM (V), AND GRAM PANCHAYAT, HAYATNAGAR, MANDAL, R.R. DIST. A.P.

HELPING TO - SREYAS EDUCATIONAL SOCIETY, REP. BY ITS CHAIRMAN SRI A VINAY KUMAR REDDY

- SPECIAL CLAUSE:**
- PROVISIONS:**
1. ALL WORKS TO BE DONE IN ACCORDANCE WITH THE SPECIFICATIONS AND STANDARDS OF THE GOVT. OF A.P.
 2. ALL MATERIALS TO BE USED SHALL BE OF THE BEST QUALITY AND SHALL BE SUPPLIED BY THE CONTRACTOR.
 3. ALL WORKS TO BE DONE IN ACCORDANCE WITH THE SPECIFICATIONS AND STANDARDS OF THE GOVT. OF A.P.
 4. ALL WORKS TO BE DONE IN ACCORDANCE WITH THE SPECIFICATIONS AND STANDARDS OF THE GOVT. OF A.P.
 5. ALL WORKS TO BE DONE IN ACCORDANCE WITH THE SPECIFICATIONS AND STANDARDS OF THE GOVT. OF A.P.
 6. ALL WORKS TO BE DONE IN ACCORDANCE WITH THE SPECIFICATIONS AND STANDARDS OF THE GOVT. OF A.P.
 7. ALL WORKS TO BE DONE IN ACCORDANCE WITH THE SPECIFICATIONS AND STANDARDS OF THE GOVT. OF A.P.
 8. ALL WORKS TO BE DONE IN ACCORDANCE WITH THE SPECIFICATIONS AND STANDARDS OF THE GOVT. OF A.P.
 9. ALL WORKS TO BE DONE IN ACCORDANCE WITH THE SPECIFICATIONS AND STANDARDS OF THE GOVT. OF A.P.
 10. ALL WORKS TO BE DONE IN ACCORDANCE WITH THE SPECIFICATIONS AND STANDARDS OF THE GOVT. OF A.P.

AREA STATEMENT:

FLOOR	NO. OF ROOMS	AREA (SQ. FT.)	AREA (SQ. M.)
GROUND FLOOR	10	10000.00	929.03
FIRST FLOOR	10	10000.00	929.03
SECOND FLOOR	10	10000.00	929.03
THIRD FLOOR	10	10000.00	929.03
FOURTH FLOOR	10	10000.00	929.03
FIFTH FLOOR	10	10000.00	929.03
SIXTH FLOOR	10	10000.00	929.03
SEVENTH FLOOR	10	10000.00	929.03
EIGHTH FLOOR	10	10000.00	929.03
NINTH FLOOR	10	10000.00	929.03
TENTH FLOOR	10	10000.00	929.03
TOTAL AREA OF SITE		100000.00	9290.30



Handwritten signatures and dates:
 18/10/2018
 18/10/2018
 18/10/2018

SHEET NO. 1

Handwritten signature: *Z. Sagar*

PRINCIPAL
SREYAS INSTITUTE OF ENGG.&TECH.
 9-39, Sy.No: 107, Tattianeram (V),
 GSI, Bandlaguda, Nagole, Hyd-68.

Handwritten signature: *Z. Sagar*

Dr. K. SAGAR
 BE, M.Tech., Ph.D
 Principal & Professor in CSE
 Sreyas Institute of Engineering and Technology
 Hyderabad, Telangana-500 068.

BLOCK-B

BLOCK-A

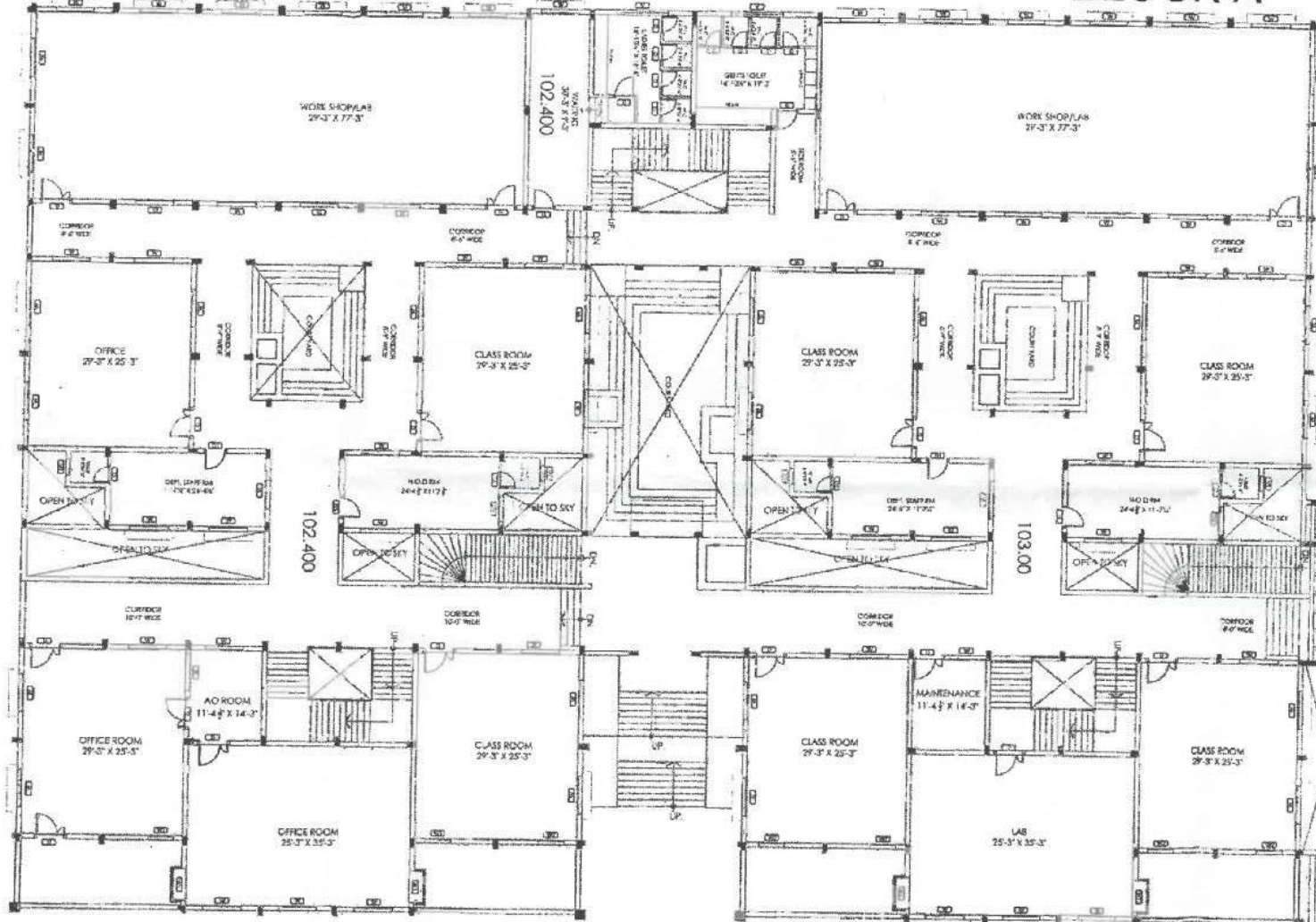

Z. Srinivas

PRINCIPAL
SREYAS INSTITUTE OF ENGG.&TECH.
 9-39, Sy.No. 107, Tattannaram (V),
 GSI, Bandlaguda, Nalgonda, Hyd-68.



A. Srinivas
SARPANCH
 TATTANNARAM

PROJECT:
**ENGINEERING COLLEGE AT BANDLAGUDA,
 HYDERABAD**

CLIENT:
**SREYAS EDUCATIONAL
 SOCIETY**

TITLE:
GROUND FLOOR PLAN

CONSULTANTS:
terraain
 6-3-1111/11B, 1st FLOOR, BEGUMPET, HYDERABAD-16
 PH 040-68618115 E-mail: kishan@terraain.com

K. Sagar
DR. K. SAGAR
 B.E. M.Tech., Ph.D
 Principal & Professor in CSE
 Sreyas Institute of Engineering and Technology
 Hyderabad, Telangana-500 068.

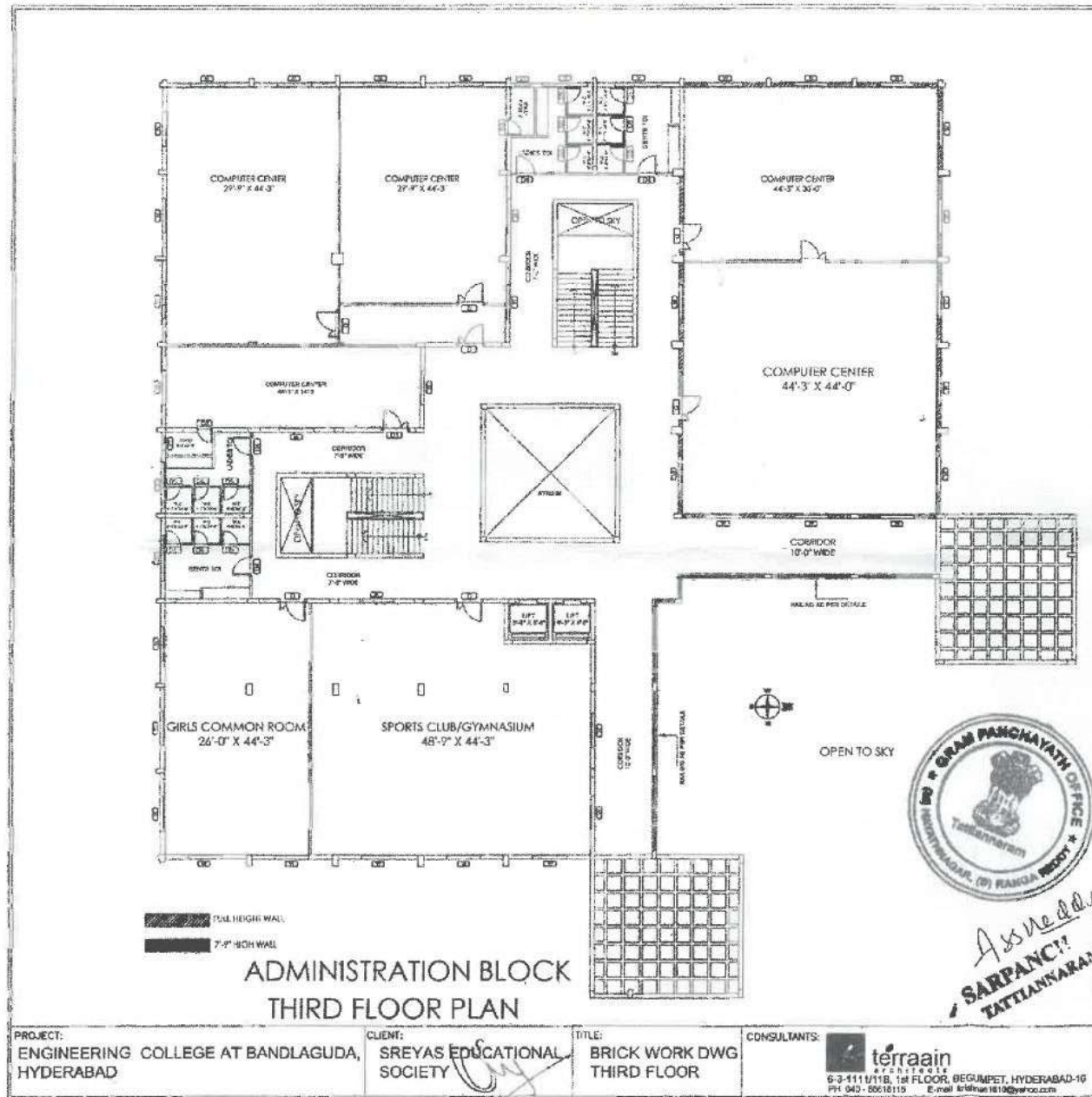

Dr. K. Sagar

Dr. K. SAGAR
BE M Tech., Ph.D
Principal & Professor in CSE
Sreyas Institute of Engineering and Technology
Hyderabad, Telangana-500 068.

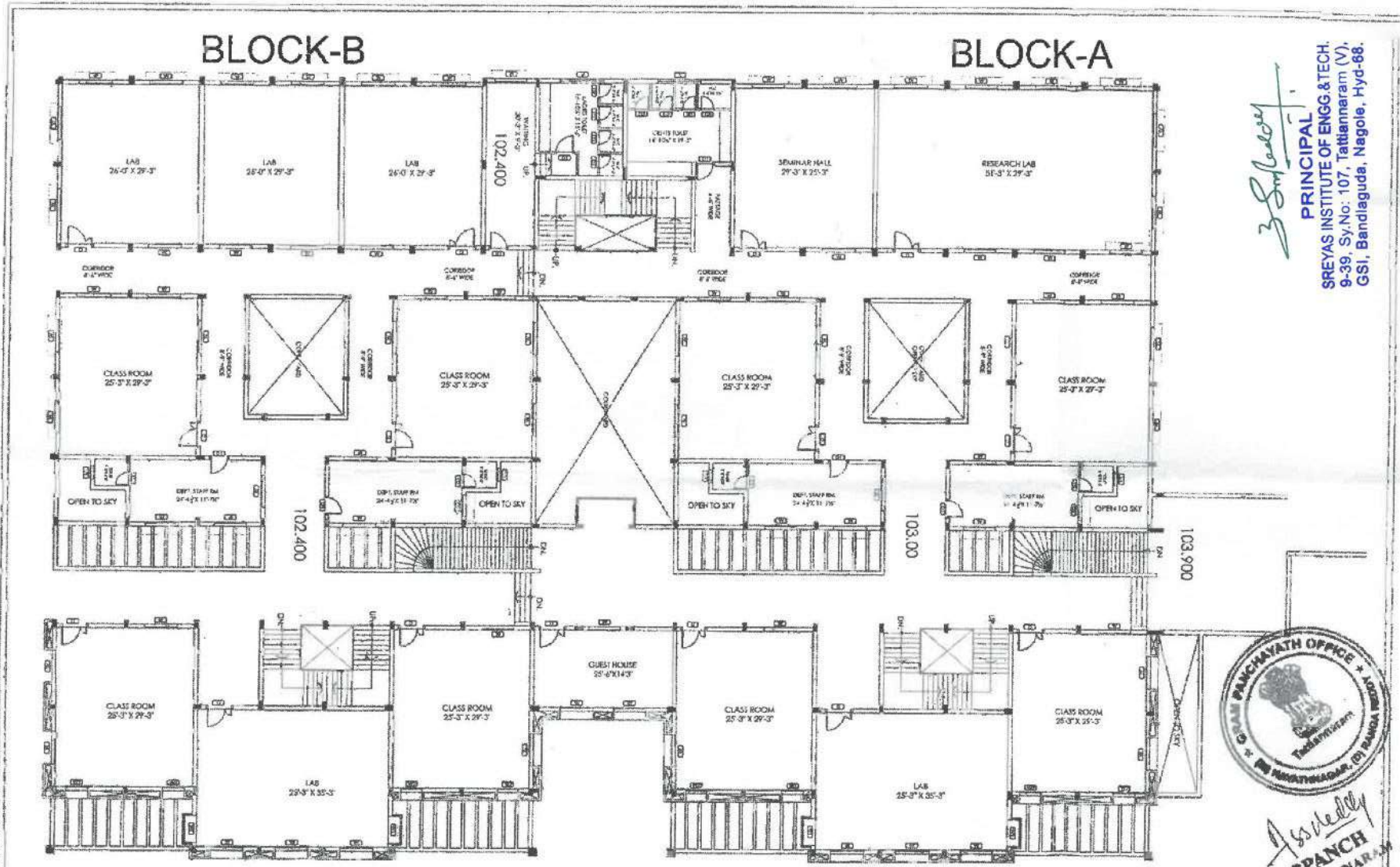

Z. Saranya
PRINCIPAL
SREYAS INSTITUTE OF ENGG. & TECH.
 9-39, Sy.No: 107, Tattannaram (V),
 GSI, Bandlaguda, Nagole, Hyd-68.



Assisted by
SARPANCH
TATTANNARAM

PROJECT: **ENGINEERING COLLEGE AT BANDLAGUDA, HYDERABAD**

CLIENT: **SREYAS EDUCATIONAL SOCIETY**

TITLE: **SECOND FLOOR PLAN**

CONSULTANTS: **terraain architects**
 5-3-111/1/1B, 1st FLOOR, BEGUMPET, HYDERABAD-18
 PH: 043-66693182 E-mail: terraain1610@ymail.com

Dr. K. Sagar
Dr. K. SAGAR
 BE M.Tech., Ph.D
 Principal & Professor in CSE
 Sreyas Institute of Engineering and Technology
 Hyderabad, Telangana-500 068.

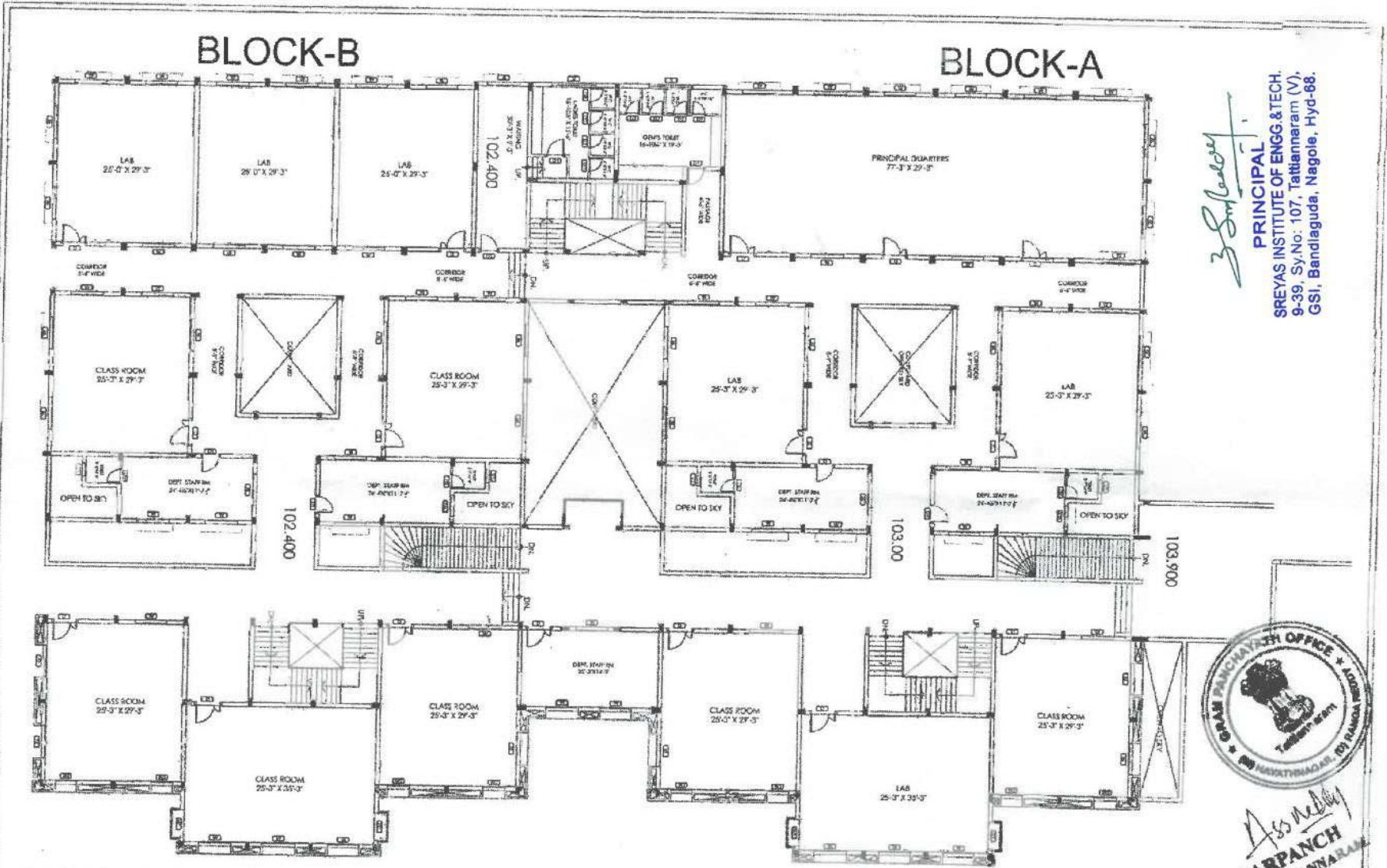

Z. S. Srinivas
PRINCIPAL
SREYAS INSTITUTE OF ENGG. & TECH.
 9-39, Sy.No: 107, Tattannaram (V),
 GSI, Bandlaguda, Nagole, Hyd-68.



Ass. M. Srinivas
SARPANCH
 TATTANARAM

PROJECT: ENGINEERING COLLEGE AT BANDLAGUDA, HYDERABAD	CLIENT: SREYAS EDUCATIONAL SOCIETY	TITLE: THIRD FLOOR PLAN	CONSULTANTS:  8-3-1111/11B, 1st FLOOR, BEGUMPET, HYDERABAD-16 PH: 040-66618115 E-mail: ksk@terraain1010@yahoo.com
--	---	-----------------------------------	--

Dr. K. SAGAR
 BE M.Tech., Ph.D
 Principal & Professor in CSE
 Sreyas Institute of Engineering and Technology
 Hyderabad, Telangana-500 068.

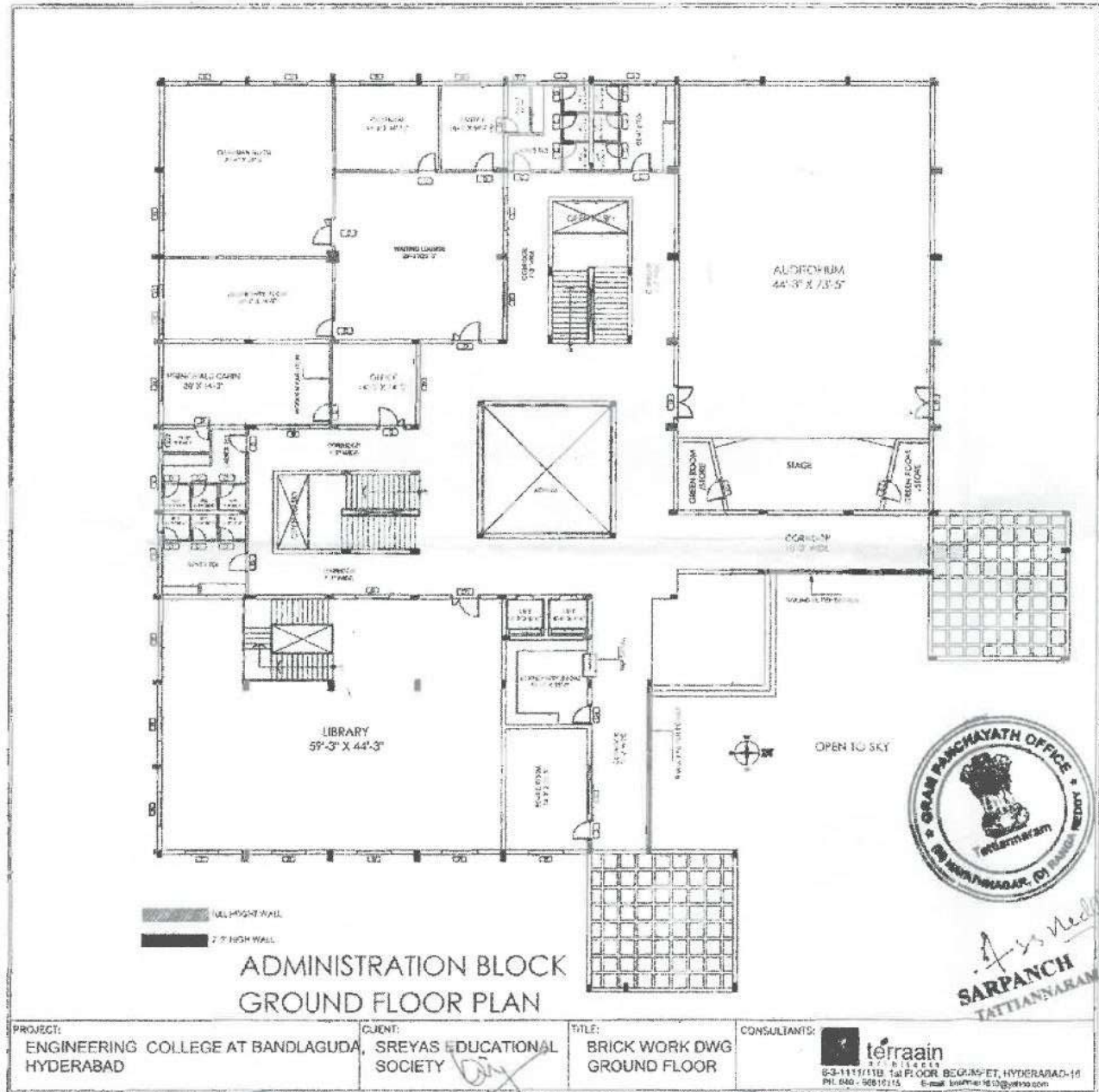

Z. Srinivas

PRINCIPAL
SREYAS INSTITUTE OF ENGG.&TECH.
9-39, Sy.No: 107, Tattiansaram (V),
GSI, Bandlaguda, Nagole, Hyd-68.



A. Srinivas
SARPANCH
TATTIANSARAM

Dr. K. Sagar
Dr. K. SAGAR
BE M Tech., Ph.D
Principal & Professor in CSE
Sreyas Institute of Engineering and Technology
Hyderabad, Telangana-500 068.

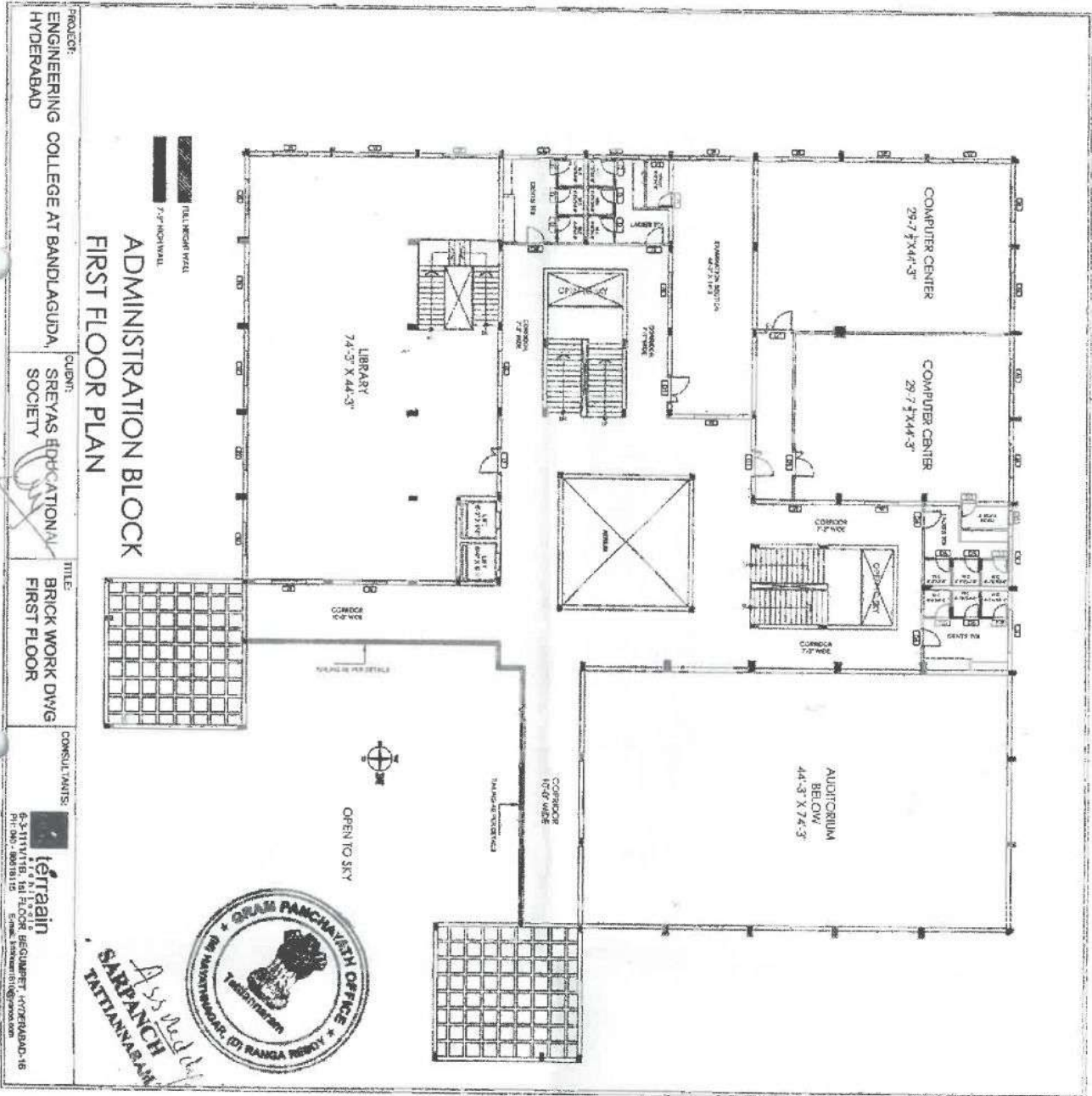

**ADMINISTRATION BLOCK
FIRST FLOOR PLAN**

PROJECT:
ENGINEERING COLLEGE AT BANDLAGUDA
HYDERABAD

CLIENT:
SREYAS EDUCATIONAL
SOCIETY

TITLE:
BRICK WORK DWG
FIRST FLOOR

CONSULTANTS:
terrains
ARCHITECTS & ENGINEERS
REGD. OFFICE
5-3111/A, N. L. ROAD,
REGULATED, HYDERABAD-16
Ph: 00 - 8019112
E-mail: terrains@terraingroup.com



As per detail
**SARPANCH
TATTANNARAM**

Dr. K. Sagar
PRINCIPAL

SREYAS INSTITUTE OF ENGG. & TECH.
9-39, Sy.No: 107, Tattannaram (V),
GSI, Bandlaguda, Nagole, Hyd-68

Dr. K. SAGAR
BE M.Tech., Ph.D

Principal & Professor in CSE
Sreyas Institute of Engineering and Technology
Hyderabad, Telangana-500 068.

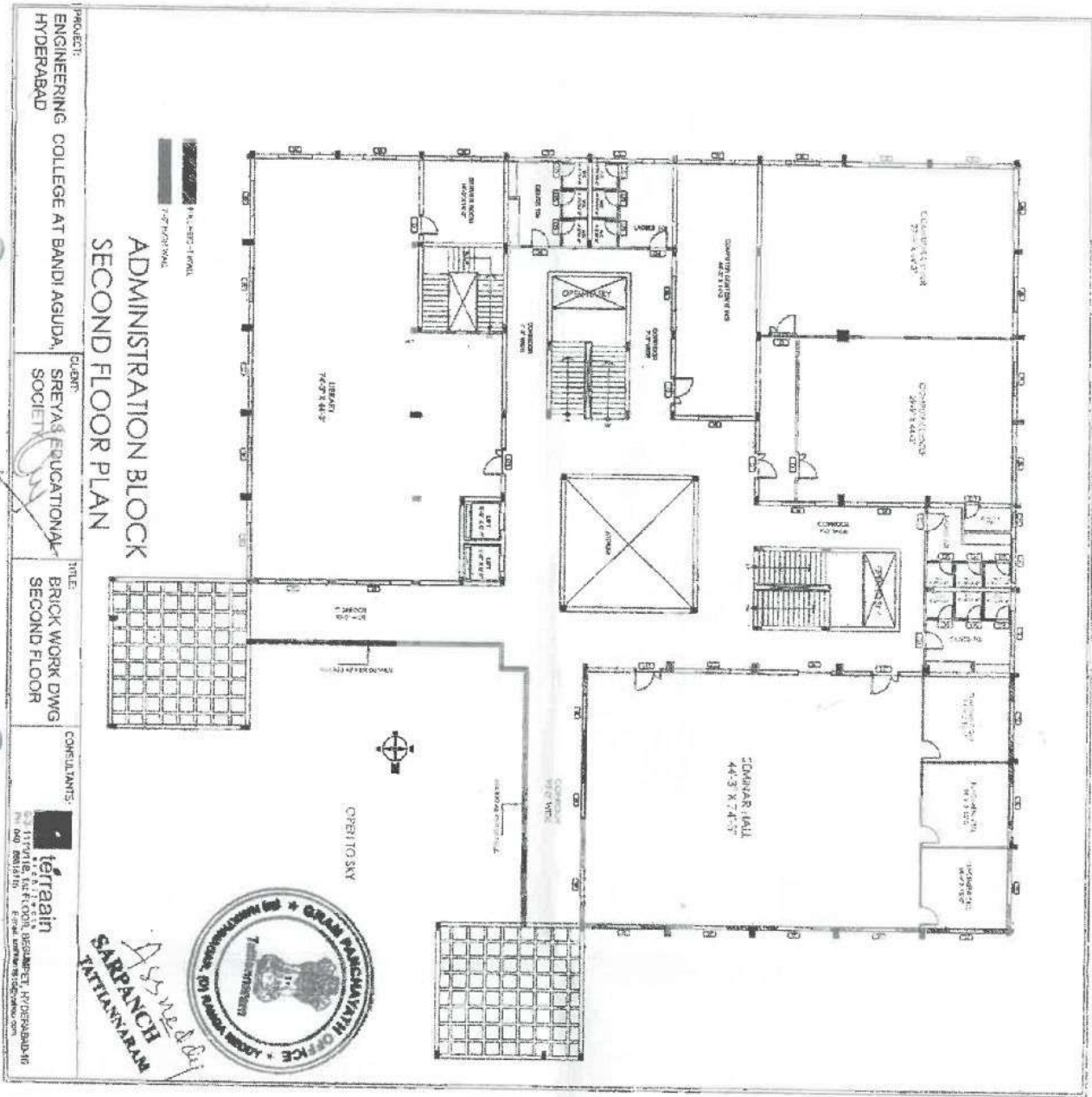

PROJECT: ENGINEERING COLLEGE AT BANDI AGUDA, HYDERABAD

CLIENT: SREYAS EDUCATIONAL SOCIETY

TITLE: BRICK WORK DWG SECOND FLOOR

CONSULTANTS: terrain

101/111/112/113/114/115/116/117/118/119/120/121/122/123/124/125/126/127/128/129/130/131/132/133/134/135/136/137/138/139/140/141/142/143/144/145/146/147/148/149/150/151/152/153/154/155/156/157/158/159/160/161/162/163/164/165/166/167/168/169/170/171/172/173/174/175/176/177/178/179/180/181/182/183/184/185/186/187/188/189/190/191/192/193/194/195/196/197/198/199/200/201/202/203/204/205/206/207/208/209/210/211/212/213/214/215/216/217/218/219/220/221/222/223/224/225/226/227/228/229/230/231/232/233/234/235/236/237/238/239/240/241/242/243/244/245/246/247/248/249/250/251/252/253/254/255/256/257/258/259/260/261/262/263/264/265/266/267/268/269/270/271/272/273/274/275/276/277/278/279/280/281/282/283/284/285/286/287/288/289/290/291/292/293/294/295/296/297/298/299/300/301/302/303/304/305/306/307/308/309/310/311/312/313/314/315/316/317/318/319/320/321/322/323/324/325/326/327/328/329/330/331/332/333/334/335/336/337/338/339/340/341/342/343/344/345/346/347/348/349/350/351/352/353/354/355/356/357/358/359/360/361/362/363/364/365/366/367/368/369/370/371/372/373/374/375/376/377/378/379/380/381/382/383/384/385/386/387/388/389/390/391/392/393/394/395/396/397/398/399/400/401/402/403/404/405/406/407/408/409/410/411/412/413/414/415/416/417/418/419/420/421/422/423/424/425/426/427/428/429/430/431/432/433/434/435/436/437/438/439/440/441/442/443/444/445/446/447/448/449/450/451/452/453/454/455/456/457/458/459/460/461/462/463/464/465/466/467/468/469/470/471/472/473/474/475/476/477/478/479/480/481/482/483/484/485/486/487/488/489/490/491/492/493/494/495/496/497/498/499/500/501/502/503/504/505/506/507/508/509/510/511/512/513/514/515/516/517/518/519/520/521/522/523/524/525/526/527/528/529/530/531/532/533/534/535/536/537/538/539/540/541/542/543/544/545/546/547/548/549/550/551/552/553/554/555/556/557/558/559/560/561/562/563/564/565/566/567/568/569/570/571/572/573/574/575/576/577/578/579/580/581/582/583/584/585/586/587/588/589/590/591/592/593/594/595/596/597/598/599/600/601/602/603/604/605/606/607/608/609/610/611/612/613/614/615/616/617/618/619/620/621/622/623/624/625/626/627/628/629/630/631/632/633/634/635/636/637/638/639/640/641/642/643/644/645/646/647/648/649/650/651/652/653/654/655/656/657/658/659/660/661/662/663/664/665/666/667/668/669/670/671/672/673/674/675/676/677/678/679/680/681/682/683/684/685/686/687/688/689/690/691/692/693/694/695/696/697/698/699/700/701/702/703/704/705/706/707/708/709/710/711/712/713/714/715/716/717/718/719/720/721/722/723/724/725/726/727/728/729/730/731/732/733/734/735/736/737/738/739/740/741/742/743/744/745/746/747/748/749/750/751/752/753/754/755/756/757/758/759/760/761/762/763/764/765/766/767/768/769/770/771/772/773/774/775/776/777/778/779/780/781/782/783/784/785/786/787/788/789/790/791/792/793/794/795/796/797/798/799/800/801/802/803/804/805/806/807/808/809/810/811/812/813/814/815/816/817/818/819/820/821/822/823/824/825/826/827/828/829/830/831/832/833/834/835/836/837/838/839/840/841/842/843/844/845/846/847/848/849/850/851/852/853/854/855/856/857/858/859/860/861/862/863/864/865/866/867/868/869/870/871/872/873/874/875/876/877/878/879/880/881/882/883/884/885/886/887/888/889/890/891/892/893/894/895/896/897/898/899/900/901/902/903/904/905/906/907/908/909/910/911/912/913/914/915/916/917/918/919/920/921/922/923/924/925/926/927/928/929/930/931/932/933/934/935/936/937/938/939/940/941/942/943/944/945/946/947/948/949/950/951/952/953/954/955/956/957/958/959/960/961/962/963/964/965/966/967/968/969/970/971/972/973/974/975/976/977/978/979/980/981/982/983/984/985/986/987/988/989/990/991/992/993/994/995/996/997/998/999/1000

ADMINISTRATION BLOCK
SECOND FLOOR PLAN



Dr. K. Sagar
PRINCIPAL

SREYAS INSTITUTE OF ENGG.&TECH.
9-39, Sy.No: 107, Tattianaram (V),
GSI, Bandlaguda, Nagole, Hyd-68.

Dr. K. Sagar
Dr. K. SAGAR
B.E., M.Tech., Ph.D.
Principal & Professor in CSE
Sreyas Institute of Engineering and Technology
Hyderabad, Telangana-500 068.

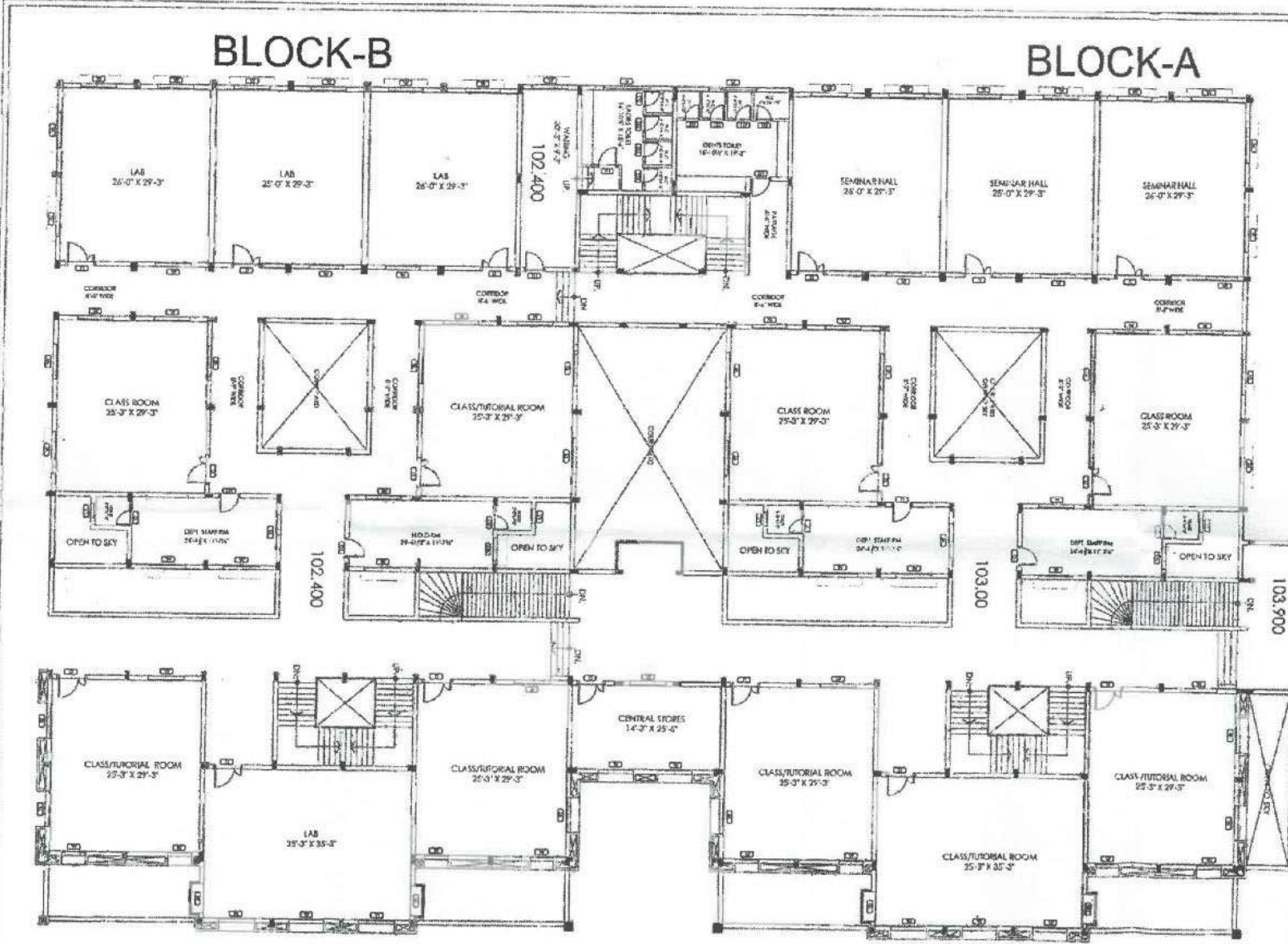

Z. Sagar
PRINCIPAL
SREYAS INSTITUTE OF ENGG.&TECH.
 9-39, Sy.No: 107, Tattianaram (V),
 GSI, Bandlaguda, Nagole, Hyd-68.



Z. Sagar
SARPANCH
TATTIANARAM

PROJECT: ENGINEERING COLLEGE AT BANDLAGUDA, HYDERABAD	CLIENT: SREYAS EDUCATIONAL SOCIETY	TITLE: FIRST FLOOR PLAN	CONSULTANTS:  6-3-111/118, 1st FLOOR, BEGUMPET, HYDERABAD-16 PH: 040-68016115 E-mail: kishan16@terraain.com
--	---	--	--

DR. K. SAGAR
 B.E. M.Tech., Ph.D
 Principal & Professor in CSE
 Sreyas Institute of Engineering and Technology
 Hyderabad, Telangana-500 068.