Infrastructure and Physical Facilities Available for Teaching-Learning

Table: 3.1

S.No	Facility	Total Number
1	ICT Enabled Class Rooms	52
2	Tutorial Rooms	9
3	Laboratories	62
4	Seminar halls	03
5	Workshops	02
6	Drawing Hall	03
7	Research and Development Lab	03
8	Computer Center	02
9	Auditorium	01
10	Departmental Libraries	05
11	Central Library and Information center	01
12	Staff Rooms	15
13	HOD Cabins	07
14	Computers	1405 (for students-1266)
15	Printers	50

Dr. K. SAGAR
B.E. M.Tech., Ph.D
Principal & Professor in CSE
Sreyas Institute of Engineering and Technology
Hyderabad, Telangana-500 068.

Table: 3.2 Details of Class Rooms

S.No	Block	Room Number/Class	Floor	Area (sq. m)	Department
1	A	IB-106 / CSE –II A	First	69	Computer Science and Engineering
2	A	IB-108/ CSE –II B	First	83	
3	A	IB-109 / CSE –II C	First	69	
4	A	IB-111 / CSE –II D	First	69	
5	A	IB-101 / CSE –III A	First	70	
6	A	IB-102 / CSE –III B	First	70	
7	A	IB-103/ CSE –III C	First	70	
8	B	IB-113 / CSE –III D	First	69	
9	B	IB-114 / CSE –IV A	First	69	
10	B	IB-115 / CSE –IV B	First	69	
11	B	IB-117 / CSE –IV C	First	69	
12	B	IB-121 / CSE –IV D	First	69	
13	A	IB-206 / ECE –II A	Second	69	Electronics and Communications Engineering
14	A	IB-211 / ECE –II B	Second	69	
15	A	IB-201 / ECE –III A	Second	69	
16	A	IB-202/ ECE –III B	Second	69	
17	A	IB-203 / ECE –IV A	Second	69	
18	B	IB-213 / ECE -IV B	Second	69	

Dr. K. SAGAR
B.E. M.Tech., Ph.D
Principal & Professor in CSE
Sreyas Institute of Engineering and Technology
Hyderabad, Telangana-500 068.

19	C	IB-225/MECH-III	Second	69	Mechanical Engineering
20	C	IB-227/MECH-IV	Second	69	
21	C	IB-230/CIVIL- III	Second	69	Civil Engineering
22	C	IB-236/CIVIL- IV	Second	69	
23	C	IB-126/AIML-I A	First	83	Humanities and Sciences
24	C	IB-127/AIML-I B	First	69	
25	D	IB-138/AIML-I C	First	69	
26	D	IB-139/DS-I A	First	69	
27	D	IB-140/DS-I B	First	69	
28	D	IB-146/DS-I C	First	69	
29	D	IB-138/CSE-I A	First	69	
30	D	IB-246/CSE-I C	Second	69	
31	D	IB-240/CSE-I B	Second	69	
32	D	IB-242/CSE-I D	Second	69	
33	D	IB-142/ECE-I A	First	69	
34	D	IB-143/ECE-I B	First	69	
35	B	IB-301/ CSE(AI&ML)-II -A	Third	69	CSE(AI & ML)
36	B	IB-302 /CSE(AI&ML) –II-B	Third	69	
37	A	IB-303 / CSE(AI&ML) –II-C	Third	69	
38	A	IB-311 /CSE(AI&ML) –III-A	Third	69	
39	A	IB-306 /CSE(AI&ML) –III-B	Third	69	
40	B	IB-215 /CSE(AI&ML) –III-C	Second	69	
41	B	IB-313 / CSE(DS) –II-A	Third	69	CSE(DS)
42	B	IB-314 / CSE(DS) –II-B	Third	69	
43	B	IB-315 / CSE(DS) –II-C	Third	69	
44	B	IB-317 / CSE(DS) –III-A	Third	69	

Dr. K. SAGAR
B.E. M.Tech., Ph.D
Principal & Professor in CSE
Sreyas Institute of Engineering and Technology
Hyderabad, Telangana-500 068.

45	B	IB-320 / CSE(DS) –III-B	Third	69	
46	B	IB-321 / CSE(DS) –III-C	Third	69	

Dr. K. SAGAR
B E M Tech., Ph D
Principal & Professor in CSE
Sreyas Institute of Engineering and Technology
Hyderabad. Telangana-500 068.

Table: 3.3 Details of Tutorial Rooms

S.No	Block	Room Number	Floor	Area (sq. m)	Department
1	A	IB-111	First	69	Computer Science and Engineering
2	A	IB-112	First	34	
3	A	IB-302	Third	84	
4	A	IB-212	Second	34	Electronics and Communications Engineering
5	A	IB-205	Second	34	
6	D	IB-042	Ground	69	Mechanical Engineering
7	D	IB-025	Ground	69	Civil Engineering
8	C	IB-129	First	34	CSE(AI & ML)
9	D	IB-043	Ground	34	CSE(DS)

Dr. K. SAGAR
B.E. M.Tech., Ph.D
Principal & Professor in CSE
Sreyas Institute of Engineering and Technology
Hyderabad, Telangana-500 068.

Table: 3.4 Details of Laboratories

S.No	Block	Room Number	Floor	Area (sq. m)	Description
1	AB	AB-101	First	122.6	CSE Lab – I
2	AB	AB-102	First	122.6	CSE Lab – II
3	AB	AB-201	Second	123	CSE Lab – III
4	AB	AB-202	Second	123	CSE Lab – IV
5	AB	AB-301A	Third	123	CSE Lab – V: R&D / PROJECT Lab
6	AB	AB-301B	Third		CSE Lab –VI
7	AB	AB-302A	Third	123	CSE Lab – VII
8	AB	AB-302B	Third		CSE Lab – VIII
9	AB	AB-305	Third	123	CSE Lab – IX
10	A	IB-002	Ground	83	CSE Lab X
11	B	IB-118	First	69	CSE Lab XI
12	B	IB-119	First	140	CSE Lab XII
13	B	IB-120	First		CSE Lab XIII
14	A	IB-303	Third	83	Embedded Systems/Advanced Embedded Systems Lab
15	B	IB-208	Second	72.49	Microwave Engineering Lab
16	B	IB-209	Second	72.49	Electronic Devices and Circuits/Electronics Circuits Analysis Lab
17	B	IB-210	Second	72.49	Pulse Digital Circuits/IC Analysis Lab/Digital Systems Design Lab
18	B	IB-214	Second	83	Computer Organization/Digital IC Applied Lab
19	B	IB-218	Second	69	Analog Communication/Digital Communications lab
20	B	IB-219	Second	69	Analog Electronics /Electronics Circuits Analysis /Analog Digital Electronics Lab
21	B	IB-220	Second	69	Linear Applications/IC Application Lab

Dr. K. SAGAR
B.E. M.Tech., Ph.D
Principal & Professor in CSE
Sreyas Institute of Engineering and Technology
Hyderabad, Telangana-500 068.

22	B	319	Third	69	Basic Simulation / Digital Signal Processing Lab
23	B	318	Third	69	Simulation Lab –I (ECA/ADC)
24	B	320	Third	69	Micro Processors & Micro Controllers / VLSI &ECAD/ Modelling and Simulation Lab
25	C	IB-333 & IB-334	Third	69	Fuels & Lubricants lab
26	AB	ABB-001/B	Ground	76.5	Mechanics of Solids lab
27	AB	ABB-001/A	Ground	74.4	Metallurgy & Material Science lab
28	C	IB-326	Third	69	Kinematics & Dynamics Lab
29	A	IB-010&IB-011	Ground	138	Fluid Mechanics & Hydraulic Machines lab
30	A	IB-009	Ground	69	Production Technology Lab
31	AB	ABB-004	Ground	208	Machine Tools Lab
32	IB	IB-325	Third	69	Engineering Metrology Lab
33	AB	ABB-003	Ground	80	Thermal Engineering Lab
34	C	IB-133	First	69	Heat Transfer Lab
35	C	IB-018	Ground	69	CNC Lab
36	C	IB-026	Ground	90	CADD/MAT LAB
37	C	IB-327	Third	69	Instrumentation and Control Systems Lab
38	C	IB-035	Ground	210	Concrete Technology Lab
39	C	IB-030	Ground	69	Environmental engineering Lab
40	B	IB-010 &IB-011	Ground	138	Fluid Mechanics and Hydraulic Machines Lab
41	C	IB-330	Third	69	Engineering Geology Lab
42	AB	ABB-001/B	Ground	76.5	Strength of Materials Lab
43	C	IB-336	Third	69	Surveying lab
44	C	IB-035	Ground	210	Highway engineering lab
45	C	IB-037	Ground	69	Soil mechanics lab
46	D	IB-040	Ground	83	Electrical Technology Lab-II

Dr. K. SAGAR
B.E. M.Tech., Ph.D
Principal & Professor in CSE
Sreyas Institute of Engineering and Technology
Hyderabad, Telangana-500 068.

47	D	IB-342	Third	68.85	Engineering and Applied Physics lab-II
48	D	IB-346	Third	68.85	Engineering and Applied Physics lab-I
49	D	IB-347	Third	26.45	Engineering and Applied Physics Dark Room
50	D	IB-343	Third	210.41	Chemistry lab-I
51	D	IB-344	Third		Chemistry lab-II
52	D	IB-345	Third		Chemistry lab-III
53	D	IB-239	Second	82.9	English Language Communication Skills Lab-II/ICS Lab
54	D	IB-338	Third	68.85	English Language Communication Skills Lab-I
55	D	IB-234	Second	68.85	Advanced English Communication Skills Lab
56	D	IB-339	Third	82.9	Programming for Problem Solving lab-I
57	D	IB-340	Third	68.85	Programming for Problem Solving lab-II
58	AB	ABB-002	Ground	76.5	Electrical Lab-I
59	B	IB-002	Ground	68.85	CSE(AI&ML) Lab - 1
60	C	IB-118	First	68.85	CSE(AI&ML) Lab - 2
61	C	IB-119	First	68.85	CSE(Data Science) Lab - 1
62	C	IB-120	First	68.85	CSE(Data Science) Lab - 2

Dr. K. SAGAR
B.E. M.Tech., Ph.D
Principal & Professor in CSE
Sreyas Institute of Engineering and Technology
Hyderabad, Telangana-500 068.

Table: 3.5 Details of Seminar Halls

S.No	Block	Room Number	Floor	Area (sq. m)	Department
1	A	IB-308 IB-309	Third	138	Computer Science and Engineering
2	AB	AB-205	Second	210	Electronics and Communications Engineering
3	C	IB-235	Second	367.8	Civil Engineering
					Mechanical Engineering

Table: 3.6 Details of Workshops

S.No	Block	Room Number	Floor	Area (sq. m)	Department
1	D	IB-045, IB-046, IB-047	Ground	218	Mechanical Engineering
2	D	IB-044, IB-048	Ground	218	Mechanical Engineering

Table: 3.7 Details of Drawing Halls

S.No	Block	Room Number	Floor	Area (sq. m)	Department
1	D	IB-144	First	138	Mechanical Engineering
2	D	IB-244	Second	138	Humanities and Sciences
3	C	IB-134	First	138	Mechanical Engineering

Dr. K. SAGAR
B.E. M.Tech., Ph.D
Principal & Professor in CSE
Sreyas Institute of Engineering and Technology
Hyderabad, Telangana-500 068.

Table: 3.8 Details of Research & Development Labs

S.No	Block	Room Number	Floor	Area (sq. m)	Department
1	AB	AB-301A	Third	62.73	Computer Science and Engineering
2	B	IB-221	Second	72.49	Electronics and Communications Engineering
3	B	IB-019	Ground	218	Mechanical Engineering

Table: 3.9 Details of Common Computer Centre

S.No	Block	Room Number	Floor	Area (sq. m)	Department
1	AB	AB-306	Third	181.2	Computer Science and Engineering
2	AB	AB-305	Third	123	

Table: 3.10 Details of Department Libraries

S.No	Block	Room Number	Floor	Area (sq. m)	Department
1	A	IB-105	First	30	Computer Science and Engineering
2	B	IB-316	Third	30	Electronics and Communications Engineering
3	C	IB-029	Ground	30	Civil Engineering
4	C	IB-226	Second	69	Mechanical Engineering
5	D	IB-341	Third	30	Humanities and Sciences

Dr. K. SAGAR
B.E. M.Tech., Ph.D
Principal & Professor in CSE
Sreyas Institute of Engineering and Technology
Hyderabad, Telangana-500 068.

Table 3.11 Details of Central Library& Information Center

S.No	Block	Room Number	Floor	Area (sq. m)	Department
1	AB	AB-007	Ground	750	Central Library

Table 3.12 Details of HOD Cabin and Staff Rooms

S.No	Block	Room Number	Floor	Area (sq. m)	Description
1	C	IB-029	Ground	27	CE HOD Cabin
2	C	IB-129	First	27	CE Staff Room-I
3	C	IB-137	First	27	CE Staff Room-II
4	C	IB-237	Second	27	ME HOD Cabin
5	C	IB-228	Second	25.24	ME Staff Room-I
6	C	IB-229	Second	27	ME Staff Room-II
7	C	IB-328	Third	25.24	ME Staff Room-III
8	C	IB-329	Third	27	ME Staff Room-IV
9	C	IB-337	Third	27	ME Staff Room-V
10	AB	AB-206	Second	324.68	CSE HOD Cabin & Staff Room
11	AB	AB-306	Third	324.68	ECE HOD Cabin & Staff Room
12	D	IB-141	First	27	H&S HOD Cabin
13	D	IB-049	Ground	27	H&S Staff Room-II
14	D	IB-147	First	27	H&S Staff Room-III
15	D	IB-241	Second	27	H&S Staff Room-IV
16	D	IB-247	Second	27	H&S Staff Room-V
17	D	IB-341	Third	27	H&S Staff Room-VI
18	B	IB-305	Third	27	CSE(AI&ML)-Staff Room
19	B	IB-312	Third	27	CSE(AI&ML)-HOD
20	B	IB-322	Third	27	CSE(DS)-HOD
21	B	IB-316	Third	27	CSE (DS) Staff Room

Dr. K. SAGAR
B.E. M.Tech., Ph.D
Principal & Professor in CSE
Sreyas Institute of Engineering and Technology
Hyderabad, Telangana-500 068.

Table 3.13 Details of Activity Rooms

S.No	Block	Room Number	Floor	Area (sq. m)	Department/Description	
1	AB	AB-004	Ground	367.8	Auditorium	
2	A	IB-001	Ground	69	NSS Unit	
3	A	IB-004	Ground	69	Indoor Games	
4	A	IB-005	Ground	30	EDC Cell	
5	AB	AB-005	Ground	30	IQAC	
6	A	IB-006	Ground	38.44	Girls Common Room	
7	A	IB-008	Ground			
8	A	IB-012	Ground	30	Boys Common Room	
9	A	IB-013	Ground	30	First Aid/Medical Facilities Room	
10	B	IB-014	Ground	69	Robotics Research Center(Training)	
11	B	IB-015	Ground	74.7	Robotics Research Center(Work Station)	
12	C	IB-025	Ground	69	Gym	
13	C	IB-334	Third	81	Yoga Center	
14	B	IB-116	First	30	Computer Science and Engineering	CSI Students Chapter/KROM A Centre
15	B	IB-122	First	30	Computer Science and Engineering	Students Club
16	B	IB-222	Second	69	Electronics and Communications Engineering	MOOCS Room
17	B	IB-216	Second	27	IEEE Unit	
18	B	IB-322	Third	69	Electronics and Communications Engineering	Mentoring
19	B	IB-304	Third	69	Electronics and Communications Engineering	Students Club

Dr. K. SAGAR
B.E. M.Tech., Ph.D
Principal & Professor in CSE
Sreyas Institute of Engineering and Technology
Hyderabad, Telangana-500 068.

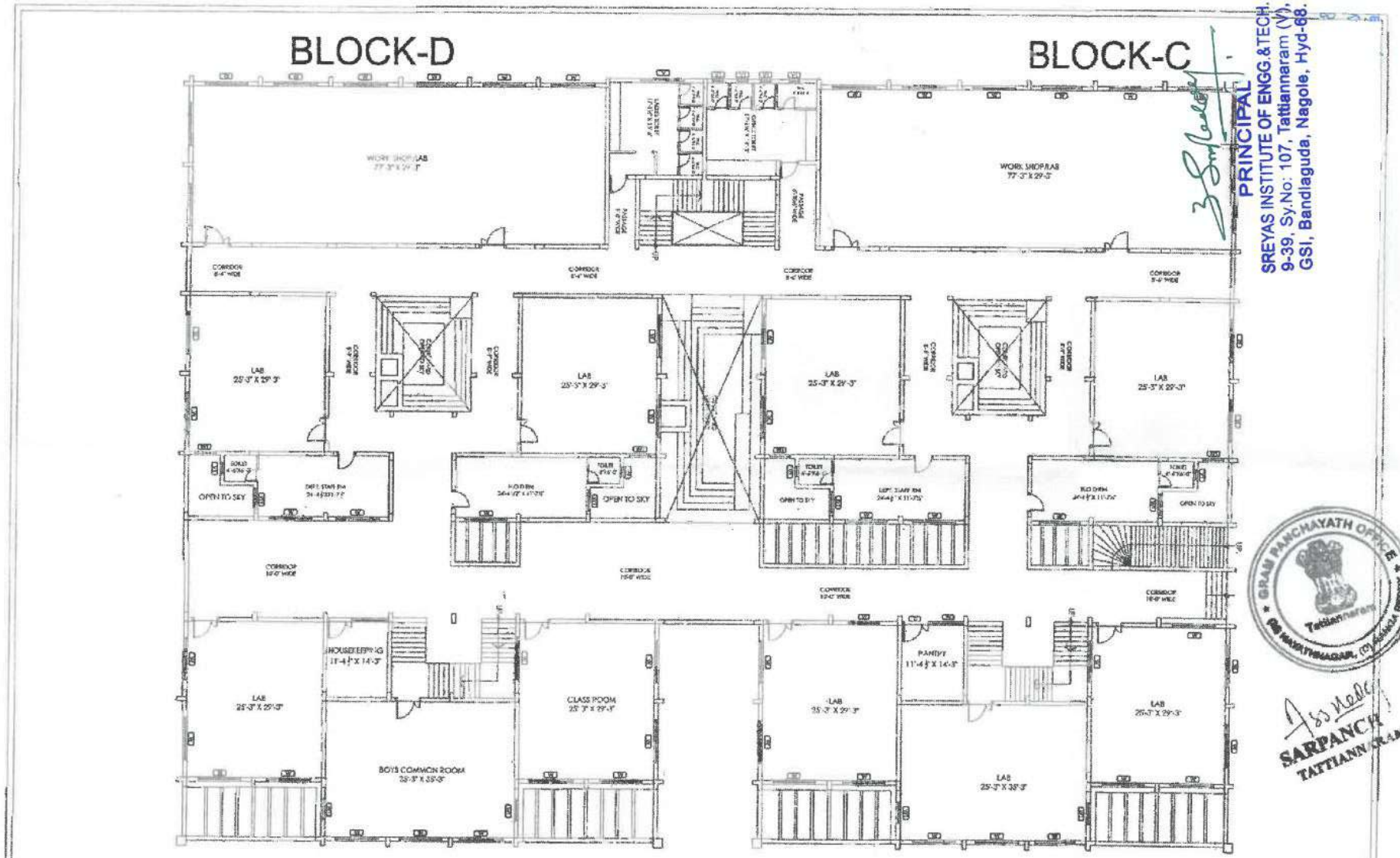

PROJECT: ENGINEERING COLLEGE AT BANDLAGUDA, HYDERABAD

CLIENT: SREYAS EDUCATIONAL SOCIETY

TITLE: GROUND FLOOR PLAN

CONSULTANTS: terraain architects
6-3-1111/1/1B, 1st FLOOR, BEGUMPET, HYDERABAD-16
PH: 040 - 66818116 E-mail: krishnan

PRINCIPAL
SREYAS INSTITUTE OF ENGG.&TECH.
9-39, Sy.No: 107, Tattiannaram (V),
GSI, Bandlaguda, Nagole, Hyd-68.

GRAM PANCHAYATH OFFICE
Tattiannaram

SARPANCH
TATTIANNARAM

Dr. K. SAGAR
B.E. M.Tech., Ph.D
Principal & Professor in CSE
Sreyas Institute of Engineering and Technology
Hyderabad. Telangana-500 068.

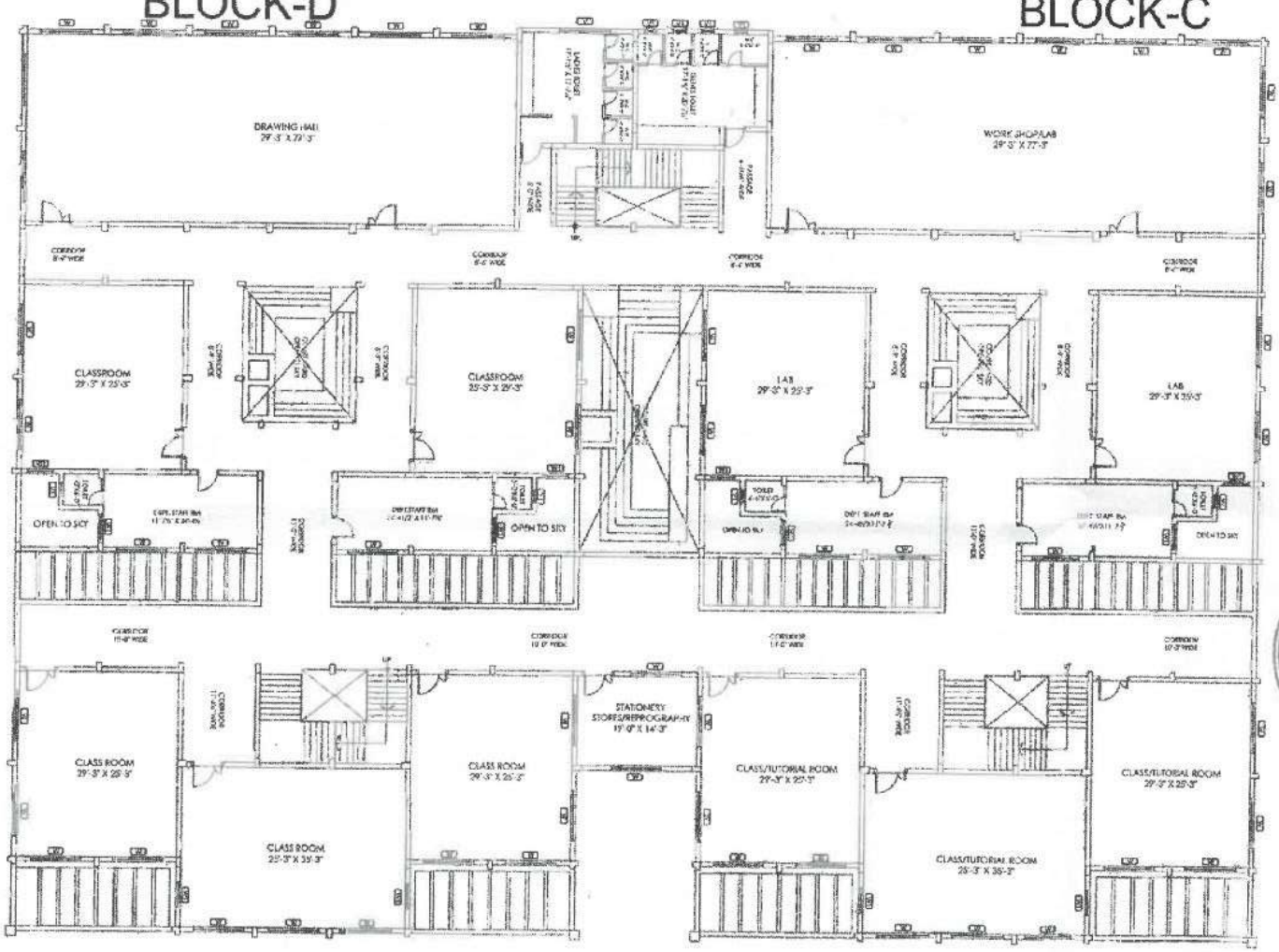

PROJECT:
ENGINEERING COLLEGE AT BANDLAGUDA, HYDERABAD

CLIENT:
SREYAS EDUCATIONAL SOCIETY

TITLE:
FIRST FLOOR PLAN

CONSULTANTS:
terraain architects
6-3-111/11B, 1st FLOOR, BEGUMPET, HYDERABAD-16
PH: 040 - 66518115 E-mail: krishnan1610@yahoo.com

PRINCIPAL
SREYAS INSTITUTE OF ENGG.&TECH.
9-39, Sy.No: 107, Tattiannaram (V),
GSI, Bandlaguda, Nagole, Hyd-68.

GRAM PANCHAYATH OFFICE
TATTIANNARAM

SARPANCH
TATTIANNARAM

Dr. K. SAGAR
B.E. M.Tech., Ph.D
Principal & Professor in CSE
Sreyas Institute of Engineering and Technology
Hyderabad. Telangana-500 068.

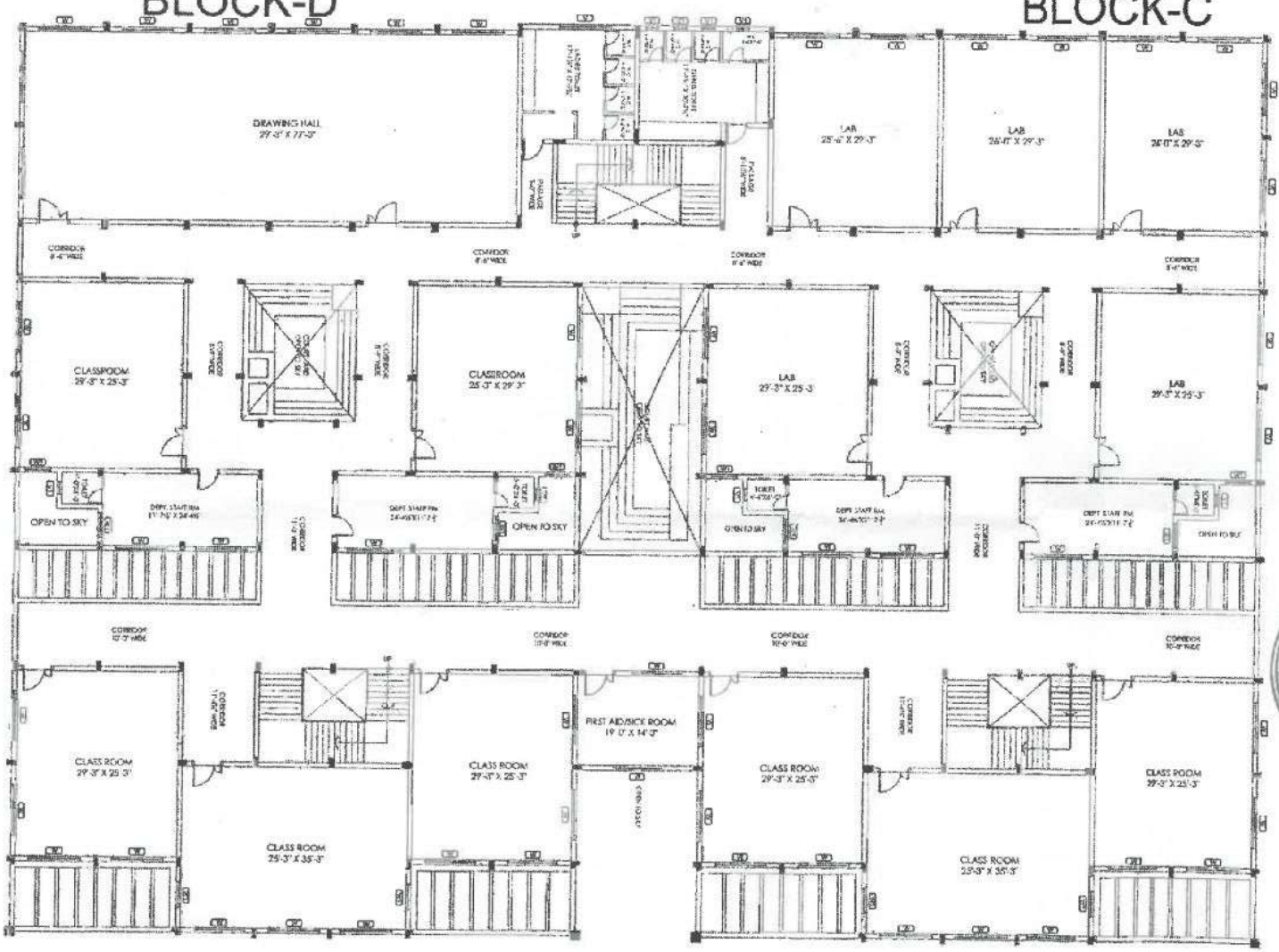

PRINCIPAL
SREYAS INSTITUTE OF ENGG.&TECH.
9-39, Sy.No: 107, Tattiannaram (V),
GSI, Bandlaguda, Nagole, Hyd-68.

GRAM PANCHAYATH OFFICE
Tattiannaram

SARPANCH
TATTIANNARAM

PROJECT:	CLIENT:	TITLE:	CONSULTANTS:
ENGINEERING COLLEGE AT BANDLAGUDA, HYDERABAD	SREYAS EDUCATIONAL SOCIETY	SECOND FLOOR PLAN	terraain architects 6-3-1111/11B, 1st FLOOR, BEGUMPET, HYDERABAD-16. PH: 040-66818115 E-mail: krishna.terraain@gmail.com

Dr. K. SAGAR
B.E. M.Tech., Ph.D
Principal & Professor in CSE
Sreyas Institute of Engineering and Technology
Hyderabad. Telangana-500 068.

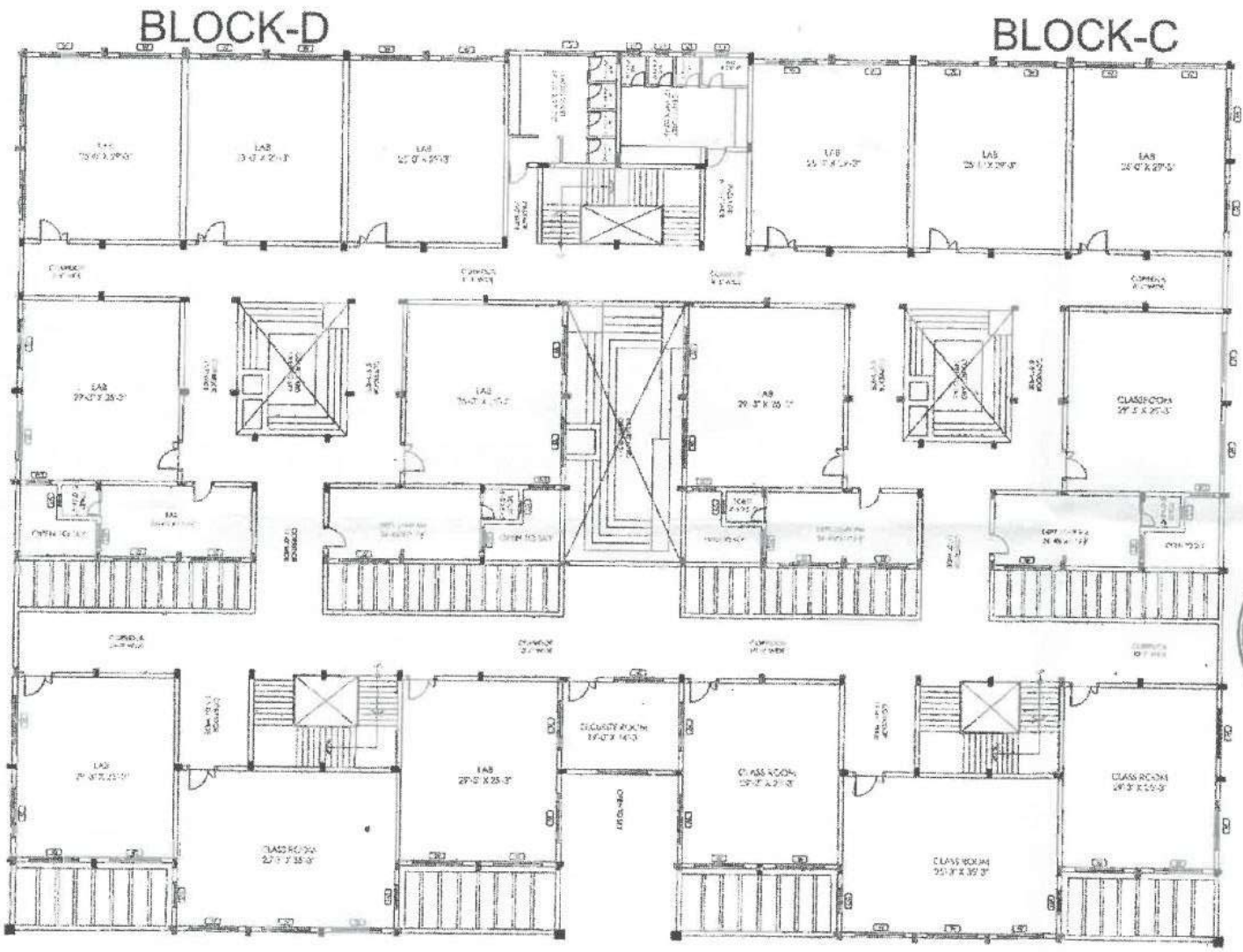

PRINCIPAL
SREYAS INSTITUTE OF ENGG.&TECH.
9-39, Sy.No: 107, Tattiannaram (V),
GSI, Bandlaguda, Nagole, Hyd-68.

GRAM PANCHAYATH OFFICE
Tattiannaram

SARPANCH
TATTIANNARAM

PROJECT:	CLIENT:	TITLE:	CONSULTANTS:
ENGINEERING COLLEGE AT BANDLAGUDA, HYDERABAD	SREYAS EDUCATIONAL SOCIETY	THIRD FLOOR PLAN	terraain by CHITECTURE 6-3-1111/115, 1st FLOOR, BEGUMPET, HYDERABAD-16 Ph: 040 - 58619115 E-mail: krishnarao1610@yahoo.com

Dr. K. SAGAR
B.E. M.Tech., Ph.D
Principal & Professor in CSE
Sreyas Institute of Engineering and Technology
Hyderabad. Telangana-500 068.

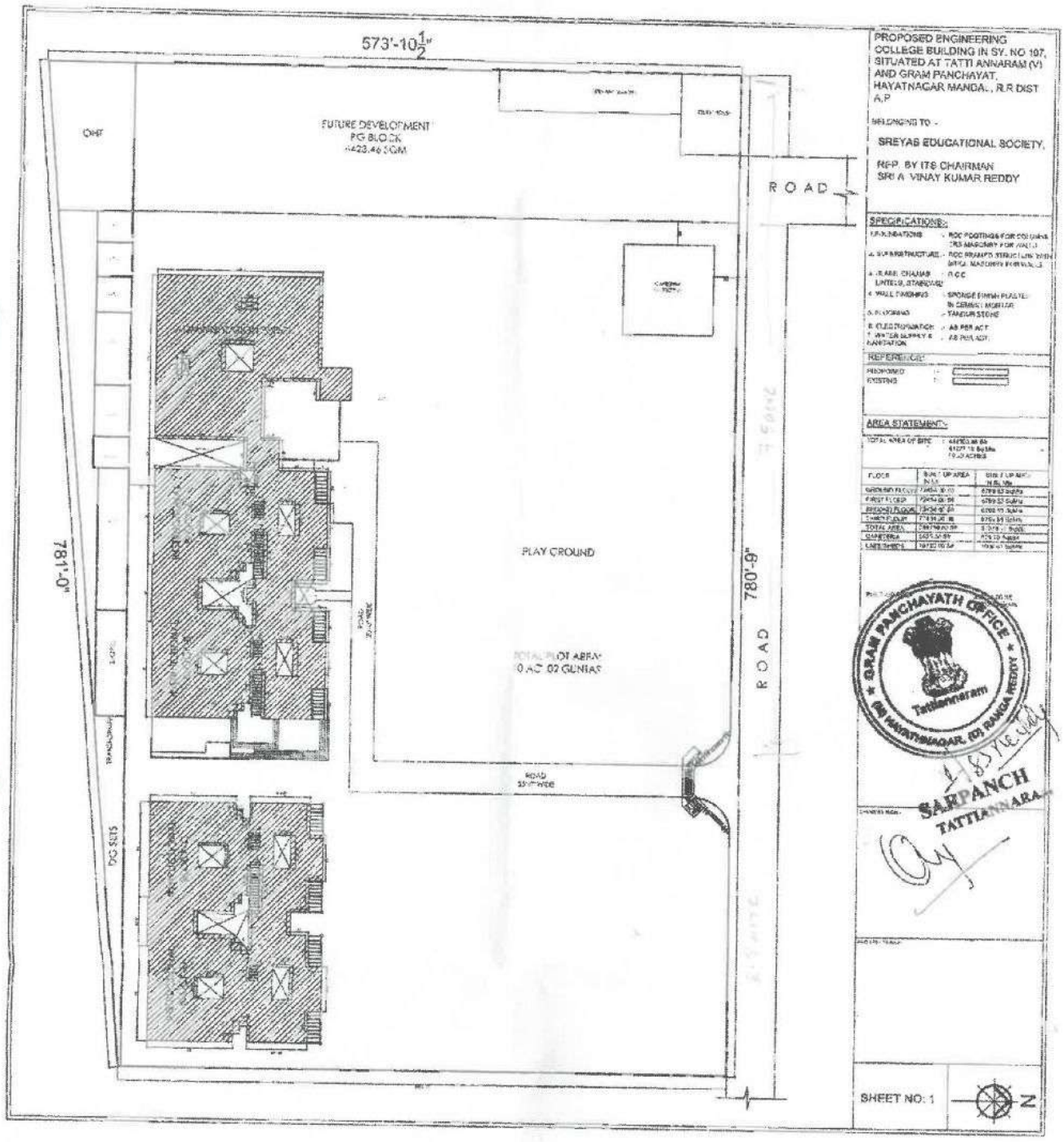

Dr. K. SAGAR
B E M.Tech. Ph.D
Principal & Professor in CSE
Sreyas Institute of Engineering and Technology
Hyderabad. Telangana-500 068.

PRINCIPAL
SREYAS INSTITUTE OF ENGG.&TECH.
9-39, Sy.No: 107, Tattiannaram (V),
GSI, Bandlaguda, Nagole, Hyd-68.

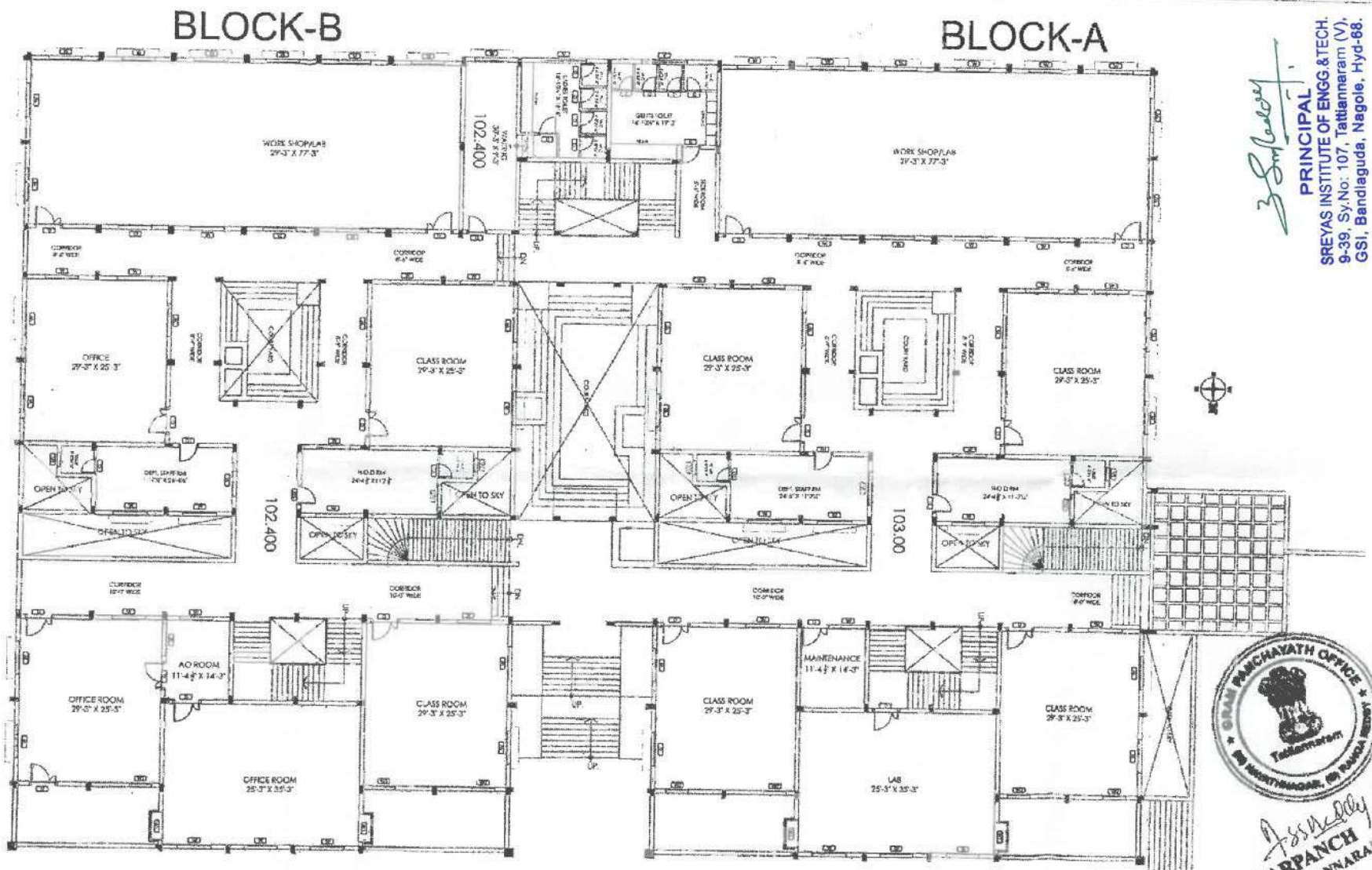

PRINCIPAL
SREYAS INSTITUTE OF ENGG.&TECH.
9-39, Sy.No: 107, Tattiannaram (V),
GSI, Bandlaguda, Nagole, Hyd-68.

GRAM PANCHAYATH OFFICE
Tattiannaram
(B) MAHATHNAGAR, (B) RANGA REDDY

SARPANCH
TATTIANNARAM

PROJECT:	CLIENT:	TITLE:	CONSULTANTS:
ENGINEERING COLLEGE AT BANDLAGUDA, HYDERABAD	SREYAS EDUCATIONAL SOCIETY	GROUND FLOOR PLAN	terraain architects 6-3-1111/11B, 1st FLOOR, BEGUMPET, HYDERABAD-16 PH: 040 - 66618115

Dr. K. SAGAR
B.E. M.Tech., Ph.D
Principal & Professor in CSE
Sreyas Institute of Engineering and Technology
Hyderabad. Telangana-500 068.

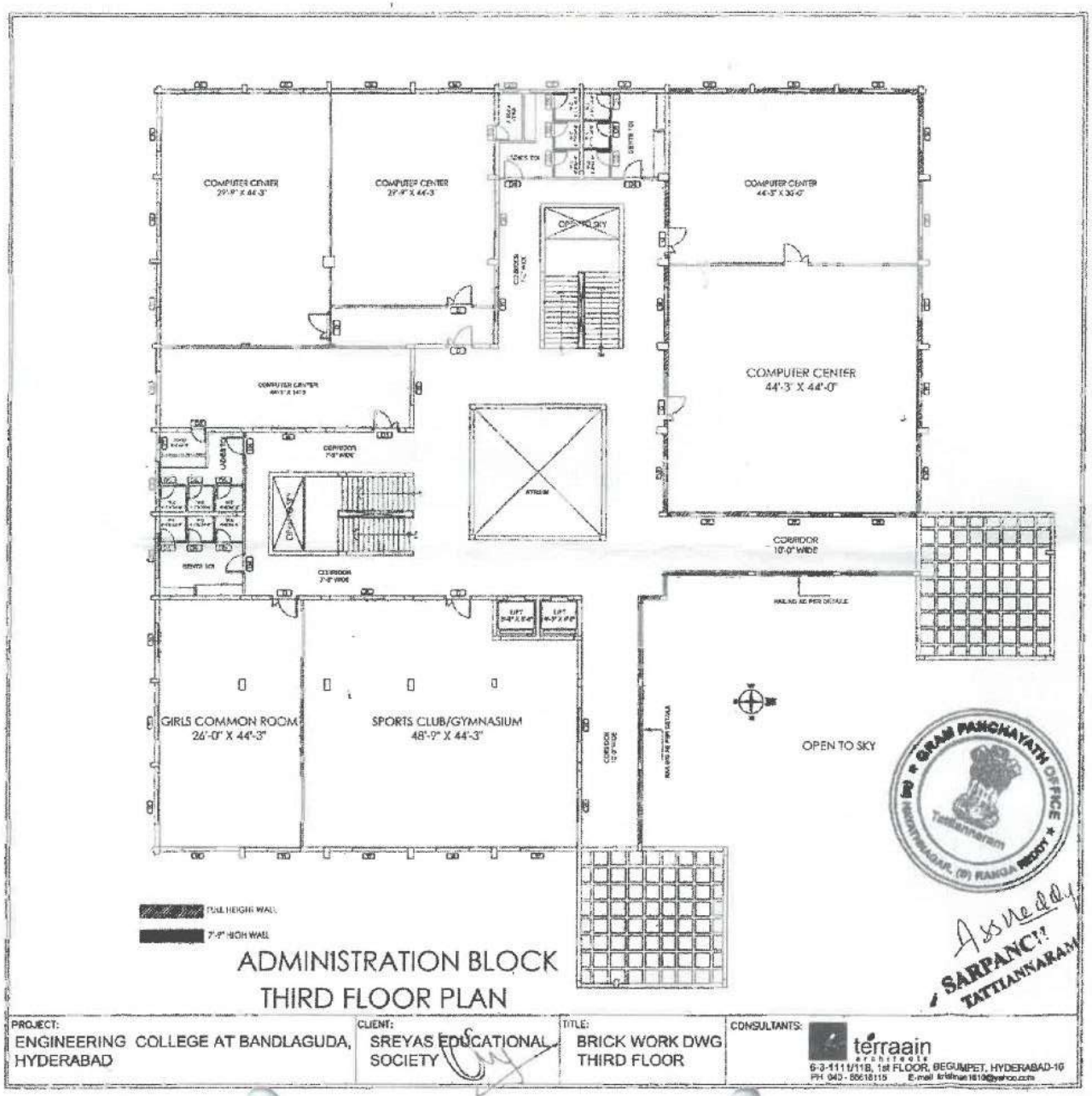

PRINCIPAL
SREYAS INSTITUTE OF ENGG.&TECH.
9-39, Sy.No: 107, Tattiannaram (V),
GSI, Bandlaguda, Nagole, Hyd-68.

GRAM PANCHAYATH OFFICE
Tattiannaram
RANGA REDDY

SARPANCH
TATTIANNARAM

Dr. K. SAGAR
B.E. M.Tech., Ph.D
Principal & Professor in CSE
Sreyas Institute of Engineering and Technology
Hyderabad. Telangana-500 068.

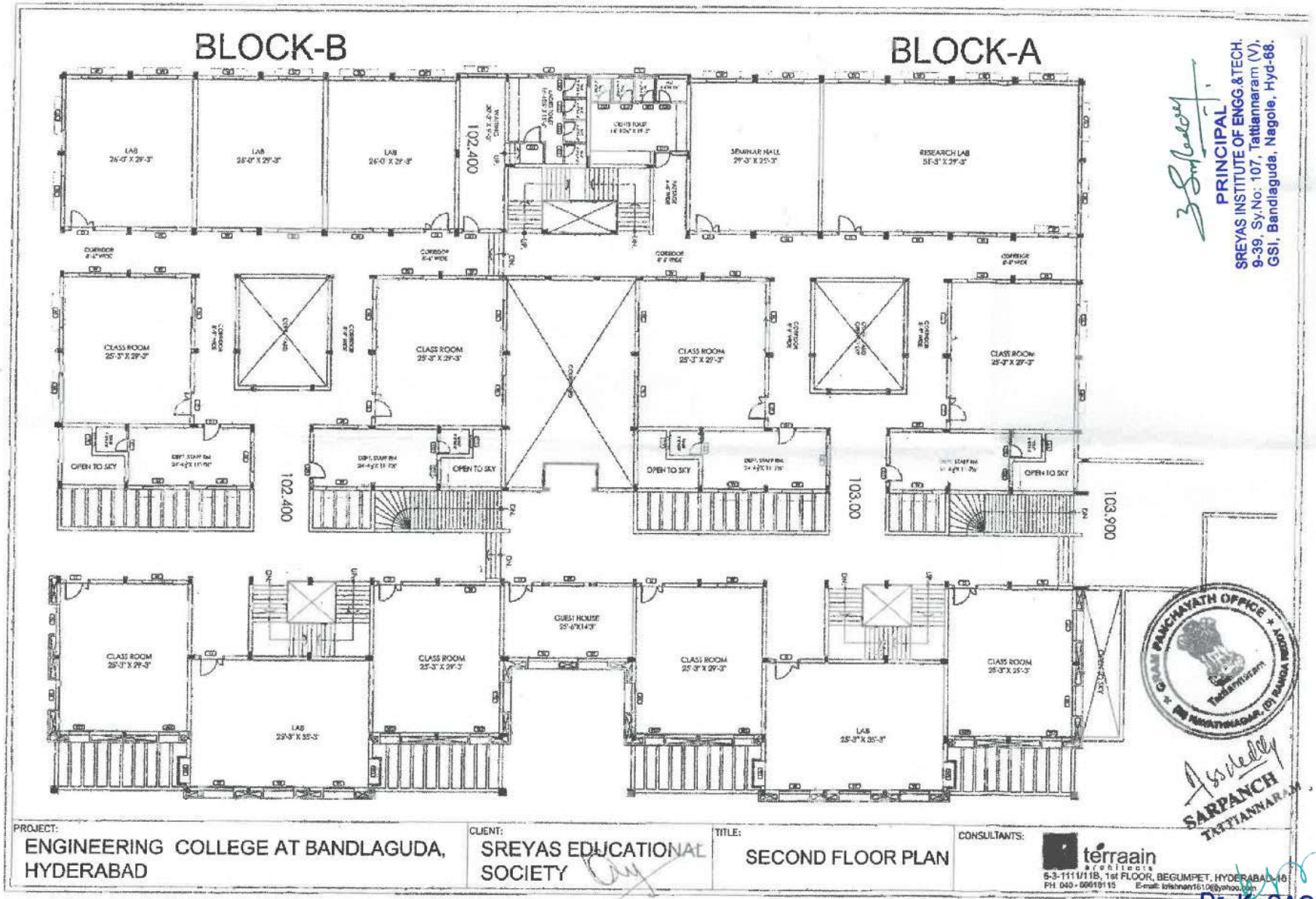

PRINCIPAL
SREYAS INSTITUTE OF ENGG.&TECH.
9-39, Sy.No: 107, Tattiannaram (V),
GSI, Bandlaguda, Nagole, Hyd-68.

SARPANCH
TATTIANNARAM

Dr. K. SAGAR
B.E. M.Tech., Ph.D
Principal & Professor in CSE
Sreyas Institute of Engineering and Technology
Hyderabad. Telangana-500 068.

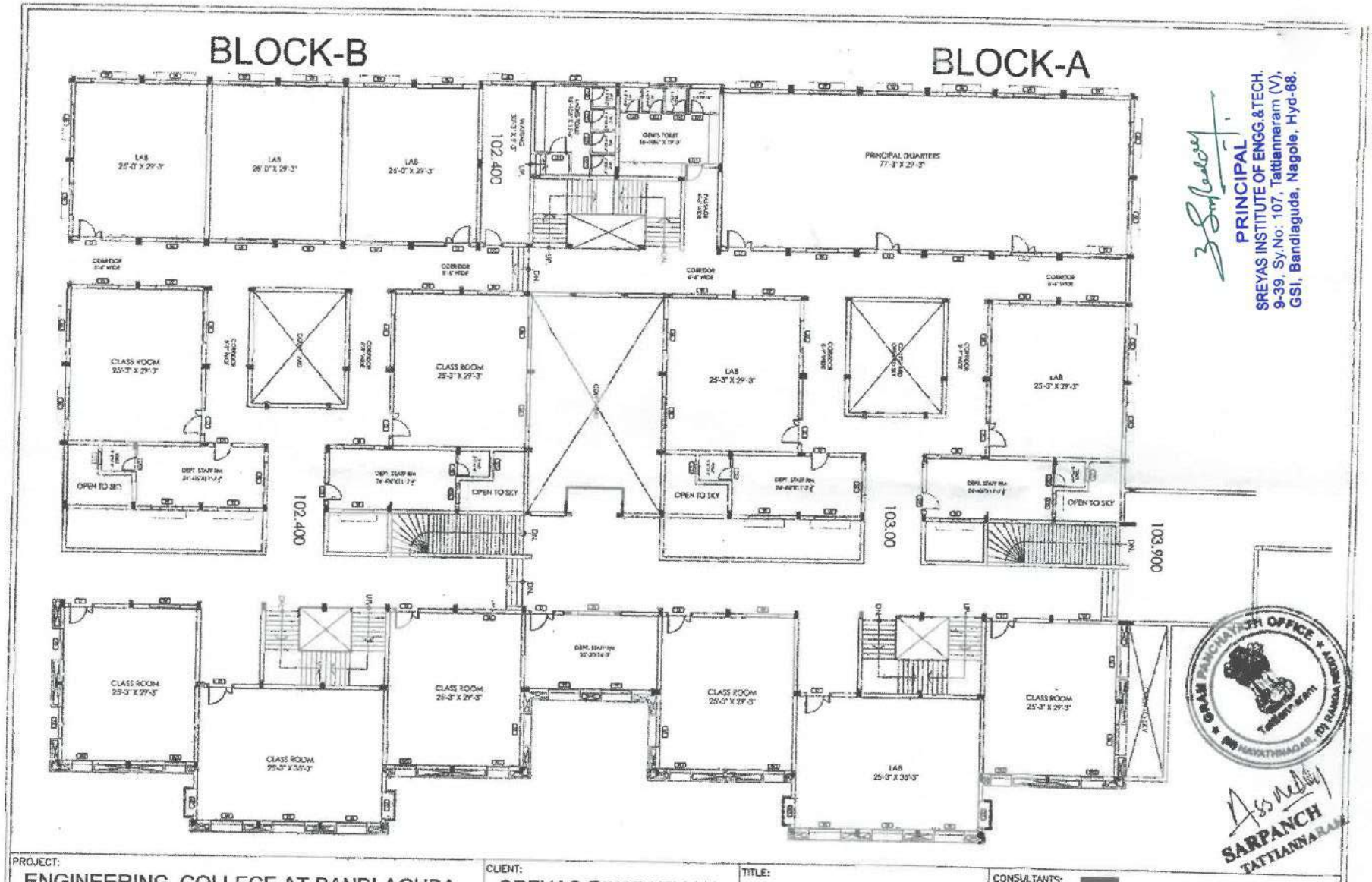

PRINCIPAL
SREYAS INSTITUTE OF ENGG.&TECH.
9-39, Sy.No: 107, Tattiannaram (V),
GSI, Bandlaguda, Nagole, Hyd-68.

GRAM PANCHAYATH OFFICE
Tattiannaram
(M) HAYATHNAGAR, (D) RANGA REDDY

SARPANCH
TATTIANNARAM

PROJECT:	CLIENT:	TITLE:	CONSULTANTS:
ENGINEERING COLLEGE AT BANDLAGUDA, HYDERABAD	SREYAS EDUCATIONAL SOCIETY	THIRD FLOOR PLAN	terraain architects 6-3-1111/11B, 1st FLOOR, BEGUMPET, HYDERABAD-16 PH: 040 - 66618115 E-mail: kdchnan1610@yahoo.com

Dr. K. SAGAR
B.E. M.Tech., Ph.D
Principal & Professor in CSE
Sreyas Institute of Engineering and Technology
Hyderabad. Telangana-500 068.

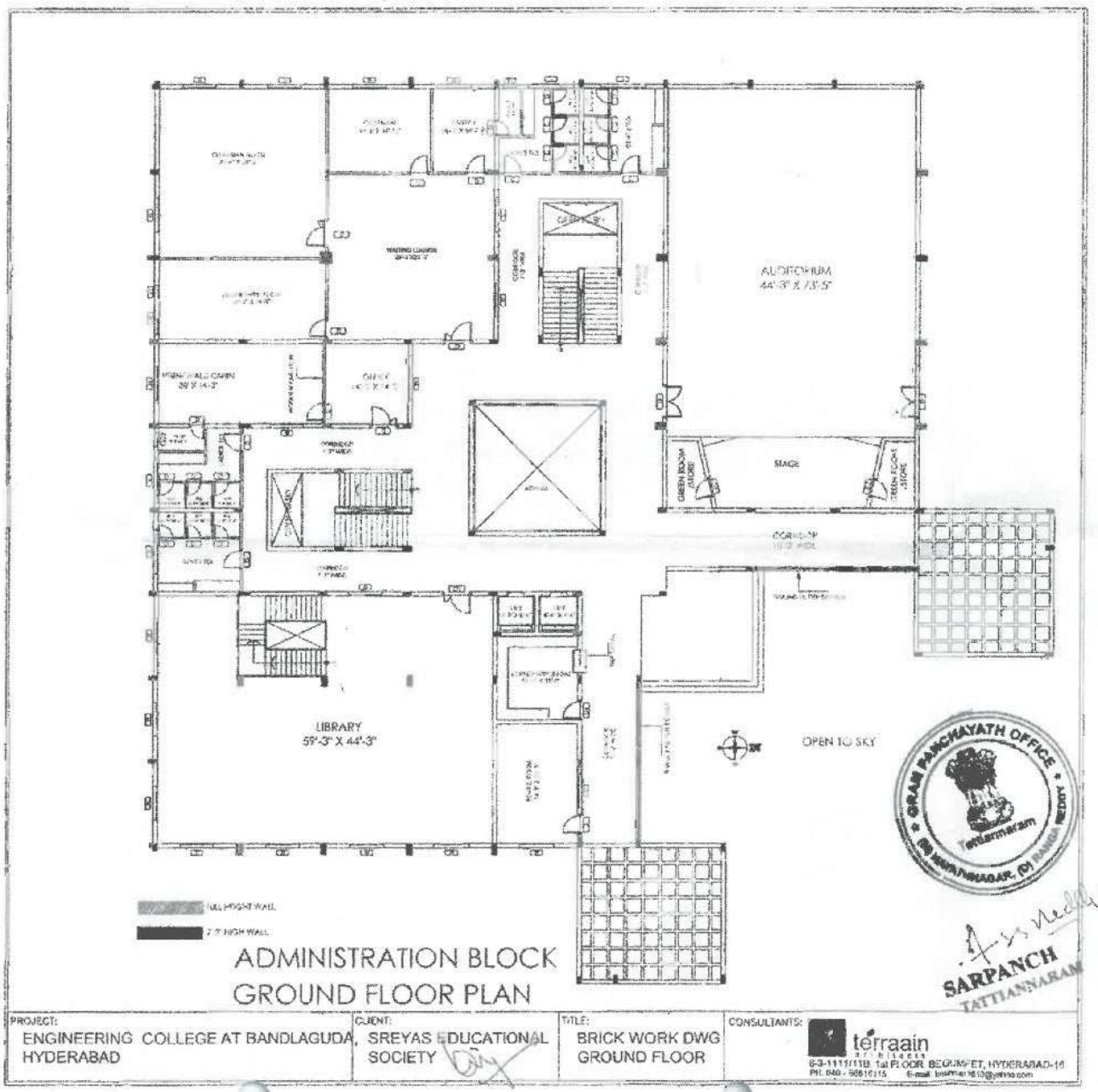

PRINCIPAL
SREYAS INSTITUTE OF ENGG.&TECH.
9-39, Sy.No: 107, Tattiannaram (V),
GSI, Bandlaguda, Nagole, Hyd-68.

Dr. K. SAGAR
B.E. M.Tech., Ph.D
Principal & Professor in CSE
Sreyas Institute of Engineering and Technology
Hyderabad. Telangana-500 068.

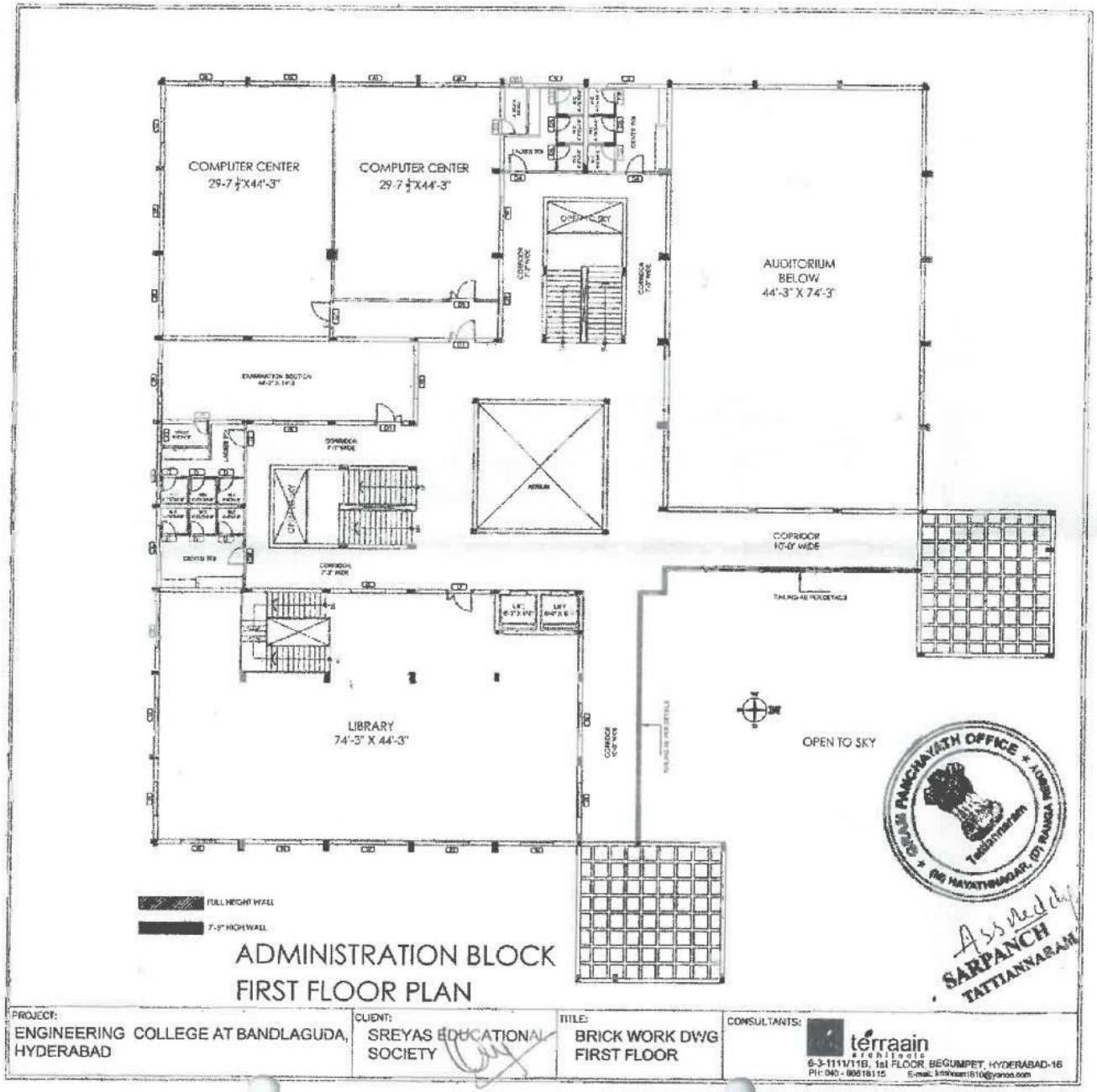

PRINCIPAL
SREYAS INSTITUTE OF ENGG.&TECH.
9-39, Sy.No: 107, Tattiannaram (V),
GSI, Bandlaguda, Nagole, Hyd-68

Dr. K. SAGAR
B.E. M.Tech., Ph.D
Principal & Professor in CSE
Sreyas Institute of Engineering and Technology
Hyderabad. Telangana-500 068.

GRAM PANCHAYATH OFFICE
TATTIANNARAM

SARPANCH
TATTIANNARAM

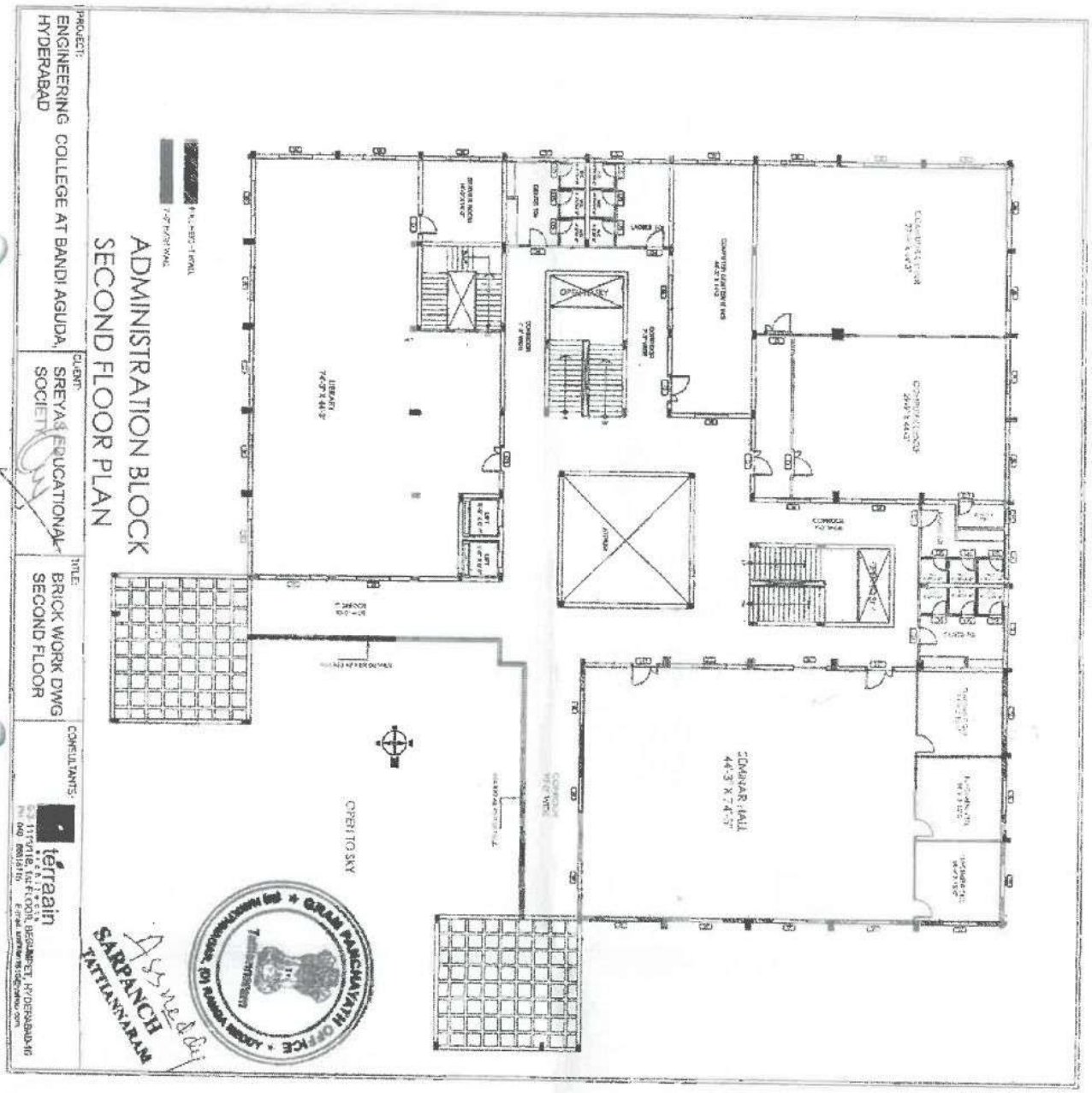

PRINCIPAL
SREYAS INSTITUTE OF ENGG.&TECH.
9-39, Sy.No: 107, Tattiannaram (V),
GSI, Bandlaguda, Nagole, Hyd-68.

Dr. K. SAGAR
B E M Tech., Ph.D
Principal & Professor in CSE
Sreyas Institute of Engineering and Technology
Hyderabad. Telangana-500 068.

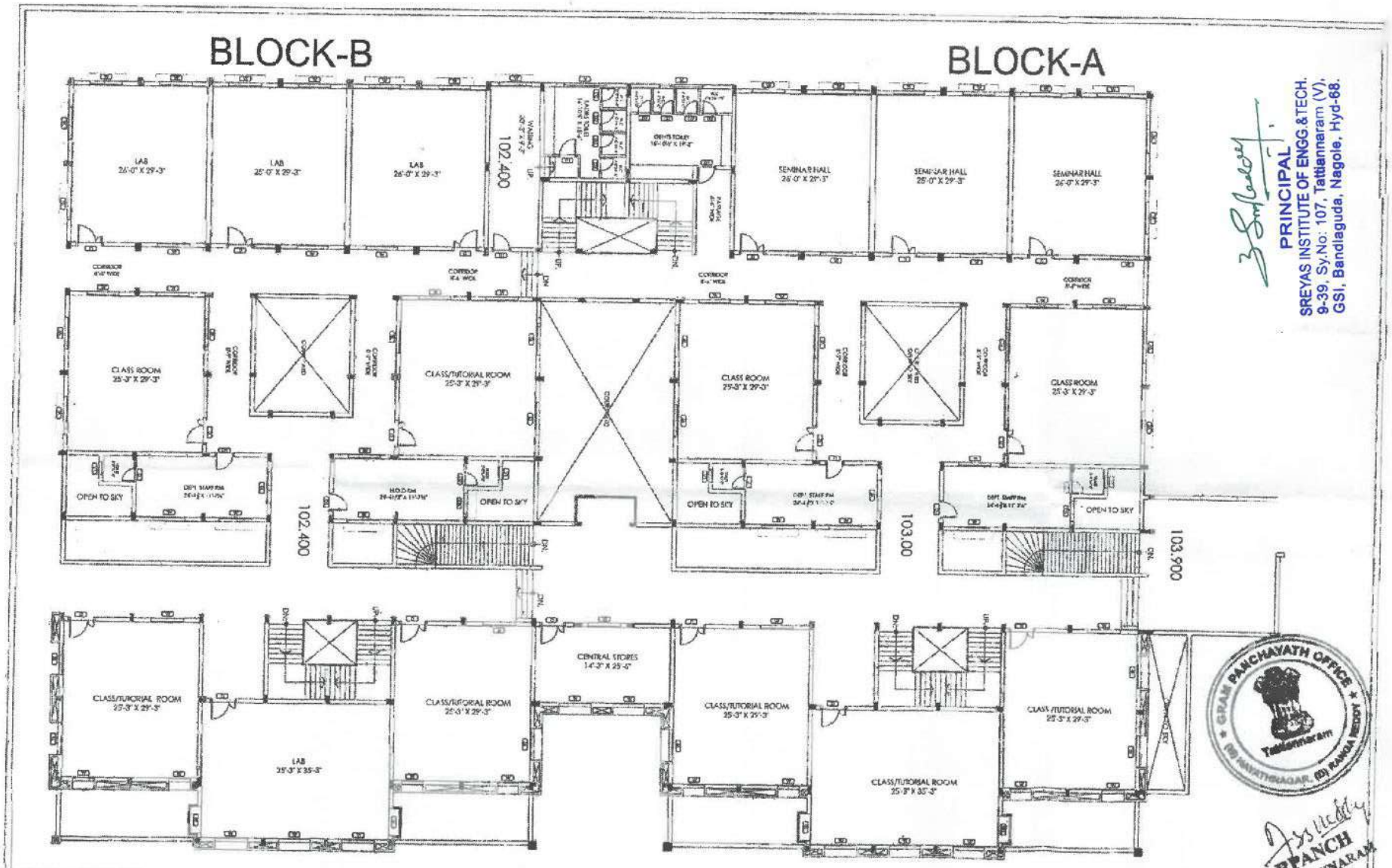

PROJECT:
ENGINEERING COLLEGE AT BANDLAGUDA, HYDERABAD

CLIENT:
SREYAS EDUCATIONAL SOCIETY

TITLE:
FIRST FLOOR PLAN

CONSULTANTS:
terraain architects
6-3-111/11B, 1st FLOOR, BEGUMPET, HYDERABAD-16
PH: 040 - 66016115 E-mail: krishnan1610@yahoo.co.in

PRINCIPAL
SREYAS INSTITUTE OF ENGG.&TECH.
9-39, Sy.No: 107, Tattiannaram (V),
GSI, Bandlaguda, Nagole, Hyd-68.

GRAM PANCHAYATH OFFICE
Tattiannaram
(V) RANGA REDDY

SARPANCH
TATTIANNARAM

Dr. K. SAGAR
B.E. M.Tech., Ph.D
Principal & Professor in CSE
Sreyas Institute of Engineering and Technology
Hyderabad. Telangana-500 068.

IB-313
GPS Map Camera
Hyderabad, Telangana, India
9h3v+rr8, Mansurabad Reserved Forest, Auto
Nagar, Hyderabad, Telangana 500068, India
Lat 17.354611° Long 78.594181°
09/01/25 03:30 PM GMT +05:30
Google

GPS Map Camera
Hyderabad, Telangana, India
9h3v+mf4, Mansurabad Reserved Forest, Auto
Nagar, Hyderabad, Telangana 500068, India
Lat 17.354652° Long 78.59356°
09/01/25 03:12 PM GMT +05:30
Google

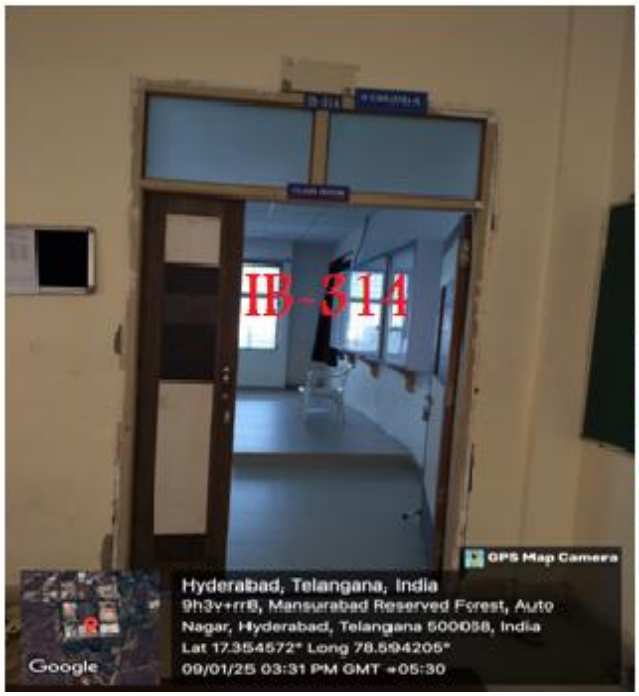
IB-314
GPS Map Camera
Hyderabad, Telangana, India
9h3v+rr8, Mansurabad Reserved Forest, Auto
Nagar, Hyderabad, Telangana 500068, India
Lat 17.354572° Long 78.594205°
09/01/25 03:31 PM GMT +05:30
Google

GPS Map Camera
Hyderabad, Telangana, India
9h3v+rr8, Mansurabad Reserved Forest, Auto
Nagar, Hyderabad, Telangana 500068, India
Lat 17.35466° Long 78.594157°
09/01/25 03:14 PM GMT +05:30
Google

IB-315
GPS Map Camera
Hyderabad, Telangana, India
9h3v+rr8, Mansurabad Reserved Forest, Auto Nagar, Hyderabad, Telangana 500068, India
Lat 17.354502° Long 78.594211°
09/01/25 03:31 PM GMT +05:30
Google

GPS Map Camera
Hyderabad, Telangana, India
9h3v+mf4, Mansurabad Reserved Forest, Auto Nagar, Hyderabad, Telangana 500068, India
Lat 17.354709° Long 78.593965°
09/01/25 03:12 PM GMT +05:30
Google

IB-317
GPS Map Camera
Hyderabad, Telangana, India
9h3v+rr8, Mansurabad Reserved Forest, Auto
Nagar, Hyderabad, Telangana 500068, India
Lat 17.354464° Long 78.594269°
09/01/25 03:29 PM GMT +05:30
Google

GPS Map Camera
Hyderabad, Telangana, India
9h3v+rr8, Mansurabad Reserved Forest, Auto
Nagar, Hyderabad, Telangana 500068, India
Lat 17.354446° Long 78.594307°
09/01/25 03:28 PM GMT +05:30
Google

III CSE(DS)- B
IB-321
GPS Map Camera
Hyderabad, Telangana, India
9h3v+rr8, Mansurabad Reserved Forest, Auto
Nagar, Hyderabad, Telangana 500068, India
Lat 17.354453° Long 78.594245°
09/01/25 03:30 PM GMT +05:30
Google

GPS Map Camera
Hyderabad, Telangana, India
9h3v+rr8, Mansurabad Reserved Forest, Auto
Nagar, Hyderabad, Telangana 500068, India
Lat 17.354497° Long 78.594228°
09/01/25 03:17 PM GMT +05:30
Google